

Ed Becheran & wvill Tafunua 29/11/16.

Walker Muthkur Becheran

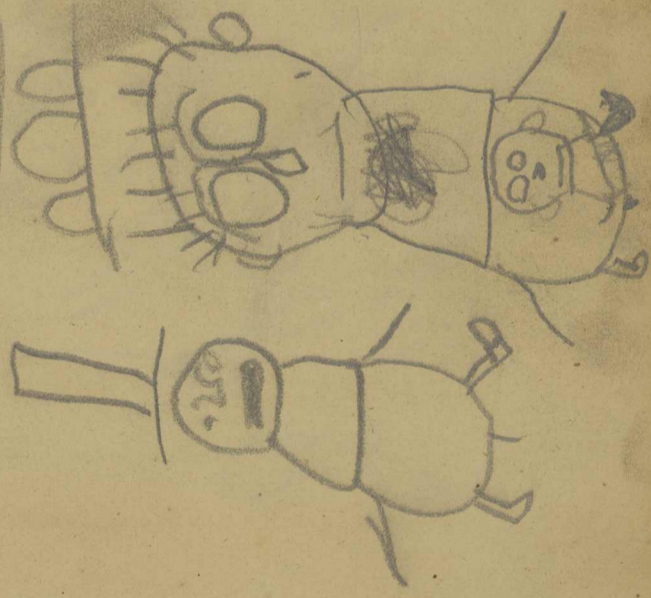

1023

W

Mr J Mason
W J Matthews

John Chapman
J A Chapman

B F M

W J Matthews

W J Matthews

W J Matthews

W J Matthews

W J Matthews

W J Matthews

W J Matthews

W J Matthews

W J Matthews

1825 Macon (D) \$ ct

Apr 28 # George F. Matthews Dr
 To 1 paper pins — 25

" " Mrs. Matthews Dr
 To 3/4 x 1/2 Gallons Melapex 62

May 3 # James Park Dr
 To 1/2 cup 12 1/2
 " " 2 yds wide Ribbon 37 1/2 75
 " " 1/2 Narrow ditto 25 1/2 50
 " " 1/2 Calico — 50 550
 " " 1 Cambric — 75 75
 " " 6 Calico 50 — 300
 " " 2 Trucking combs 37 1/2 75
 " " 4 Tortoise shell ditto 18 3/4 75
 " " 2 Cottons 70 1/2 62 125
 " " 1/2 Doz Tumbles 100 — 50
 " " 1 Baler — 12 1/2 12 1/2
 " " 7 Gallons Melapex 62 1/2 437 1/2
 " " 2 Gallons 1 Pint Gin 1 37 1/2

Bryant & Lane Dr
 to 5 yds homespun 25 110
 " 1 Knife — 50
 " 1 Pitcher — 50
 " 3 Small Bale — 12 1/2 37 1/2
 " 2 Gallons Melapex — 125

Henry Crew Dr
 to 1/2 Doz hand saw files 12 75

Martin J. Ellis Dr
 to 3/4 yds Dowles — 37 1/2 125
 " 1 Cambric — 75 75
 " 1/2 but Hugs — 31 1/4 31 1/4
 1 Doz Wood Screws — 12 1/2 12 1/2
 1 Double bladed Knife 50
 1/2 pin comb — 12 1/2 12 1/2

John P. Booth Dr
 to 1 double bolted Run lock 1

May	5	✓	John P Booth Dr	to 1 pair White Stocking	1 50
"	"	"	Wiley Abbott Dr	To 1 paper of Tapes	25
"	"	"	"	" 1 Side Comb	12 1/2
"	"	"	"	" 1 Cloak hasp	62 1/2
"	"	"	"	" 1 Dog pearl button	12 1/2
	7	✓	William Lockhart Dr	for wife To 1 Cape Robe	11 00
		"	"	" 1 large Tarter Comb	5 00
		✓	John Vance Dr	for John Murphy	
		"	To 1 Vest pattern	1 75	
		"	Thread buttons & lining	62 1/2	
	24	✓	William Lockhart Dr	for wife 3/4 yds Blk Silk	93 3/4
		"	" 2 Strains Sewing do	25	
		"	" 1 Spool Thread	183 1/4	
		"	" 1 bunch Linnen Tape	25	
		"	" 1 pair Stocking	87 1/2	
		"	" 1 Silk Handkerchief	1 25	
		✓	John Vance Dr	for Nancy	
		"	To 2 Strains Sewing silk	25	
		"	" 1 Spool Thread	183 1/4	
		"	" 1 bunch Linnen Tape	25	
		"	" 1 yd Linn Lawnd	1 00	
	25	✓	John P Booth Dr	to 1 Knife	50
		"	" 1 Lafayette Hk	1 75	
		"	" 1 cake soap	25	
	28	✓	Adam J Files Dr	to 23 Gallons Whiskey	11 50

1825- William Lockhart Dr
 May to Cash Lane 1 00
 27 do to pair Bowers 1 00

30 # Job D Booth Dr
 To 1 lb powder 62 1/2
 1 Glass pitcher 75
 1 Chamber pot 37 1/2
 1 Long pan 50
 1 Small ditto 31 1/4
 1 Coffee pot 62 1/2
 1 Stake desk 75
 1 Set of blue plates 1 00
 1 Blue bold pitcher 2 00
 1 Doz Tumblers 1 00
 1 pair long brass candles 2 00
 1 pair sad Irons 1 25
 1 Coffee mill 2 25
 1 Stand Castors 3 50
 1 Set knives & forks 3 25
 1 Fruit knife 50
 1 Set Table Spoons 1 00
 1 Set Tea do 50
 1 Sifter 50

1917
 1825
 92

[Faint, illegible handwriting on aged, yellowed paper. The text is mirrored across the page, suggesting bleed-through from the reverse side. The paper shows signs of wear, including a small dark spot near the bottom center and some staining at the top right.]

1826	# William Lockhart dr		
January 2	To 2 qt Gin	25	50
	# John Reese dr		
	To 3 1/4 coffee		1 00
	" 1 qt Gin		3 1/4
	# L Blake dr		
	To 2 pr worsted stockings		2 00
	# Merland Ausley dr		
	To 1 pr braqued shoes		2 00
	# Ratt Brooks dr		
	To 2 set Knitting pins		25
	# L Causey dr		
	To 1 quire paper		37 1/2
	# John W Daville dr		
	To 1 quire paper		37 1/2
	# George Maddox dr		
	To 1/2 pint Gin		12 1/2
	# James Hudson dr		
	To 6 quire paper		6 00
	# John Miles dr		
	To 1 small pocket book		50
	# Joseph McKimley dr		
	To 1 packet		25
	# Marshall Leggin dr		
	To 1 set Brotharia Spoon		1 00
	# John Mordham dr		
	To 1 lb powder		75
	# John Mathews dr		
	To 2 lb coffee powder		87 1/2

\$ 15.81 1/4

Account Post on	#158 1/4
# John Mill de	
To 10 Mag York	1 25
# Elijah Mills de	
To 1 qt sin	3 1/4
# William Lockhart	
To 1 qt sin	3 1/4
# John Whitaker & N. Horn de	
To 4 1/2 yd Linen Woolsey	2 25
# Jacob Moffet de	
To Trucking Combr	4 3/4
" Cash	12 1/2
# De Blaise de	
To 1 pr shoes pair Nelson	3 00
# C. M. Robert de	
To 1/2 doz Lambless	95
# William Lockhart de	
To 1 qt sin	3 1/4
# Jacob Moffet de	
To 1 Shopping box & 2 combs	56 1/4
# Young Mann de	
To 1 pr Mitt	37 1/2
" 1 do	25
" 2 1/2 doz wood screws	3 1/4
# Charles A Grant de	
To 2 yd Sattin 75	1 50
# Daniel Hicks de	
To 1 pr Ladies shoes	1 25
" 6 Sugar	1 00
# Call Roberts de	
To 6 yd homespun 25	1 30
	<u>31. 31 1/4</u>

Account brst. over \$/31 31/4
 # J. Raugh de
 To 1 lb pepper 50

E. Mills de
 To 1 ball homspun 3 1/2 yds 18 3/4 6 37 1/2
 " 1 pr shoes 1.25 1 25

John Souell de
 To 1 pr shoes 2 75

David Nathan Tanton
 To 1 pr shoes ~~2 75~~

William Rowell de
 To 10 yds white homspun 2 00

E. Dennis de
 To 1 bath brush 1 25

John Cook de
 To 1 ball white homspun 29 yds at 18 3/4 5 43 3/4

1 pr Bad Irons 10 15 1 50
~~6 lb Sugar 1.00~~
 6 lb Sugar 1.00 1 00

Michael Dabkin de
 To 3 1/4 lb Coffee 1 00
 " 6 lb Sugar 1 00
 " 1 bottle plates .50
 " 1 Flag F. H. P. 1 25
 " 1/2 pr shoes 50 25

Isaac Dennis de p. son
 To 1 paper in lb powder 25

George A. Brumby de
 To 1 vest wrytts 1 25

B. Rader de
 To 1 prt Gin 1 83

\$57 93 3/4

Amount Brot over	57 9 3/4
# Ben ^r Morris de	
To 1/2 coffee mls	2 50
" 1 Sal Iron 4 ⁰⁰ 15	6 2 1/2
# W ^m Lockhart de	
To Cash loan	1 00
# Julius Hoskins de	
To Cash loan	8 7 1/2
# John Culver houses	
To balance on shoes	2 00
# Isaac Dennis de	
To 1/2 quire paper	18 3/4
# Joseph McKinty de	
To 1/2 pound powder	3 7 1/2
# John W Powell de	
To 1 knife	25
# W ^m Edwards	
To 1/2 lb. tin	12 1/2
# Julius Hoskins de	
To 3 1/4 lb coffee de	1 00
" 6 lb Sugar	1 00
# Mallean Green de	
To 6 1/2 lb coffee	2 00
# R. M. Ingram de	
To 1 hat paid Esqr White	8 00
# J. P. White de	
By balance on hat	2 00
# Young Mann de	
To 1 Range Lock	2 00

81 87 1/2

Amount Brot. Genl		\$ 81 87/2
#	L Causey Dr	
	To 2 Flag 76 1/2	2 30
	" " Paper 104	12 1/2
<hr/>		
#	Henry Sanders Dr	
	To Cash loan	10 00
<hr/>		
#	R M Ingram Dr	
	To Sugar & coffee paid	
	Wm B Bownbray	2 00
<hr/>		
#	L Sampson Dr	
	To 1 Shoe hammer	25
<hr/>		
#	Henry Reeves Dr	
	To 1/2 Price	25
<hr/>		
#	R M Ingram Dr	
	To 2 pr shoes paid David	6 00
<hr/>		
#	Mr Green Dr	
	To Cash loan	1 00
<hr/>		
#	Joseph Jones Dr	
	recommndation of H King	
	To 1 bolt white horse pr	
	32 yd at 18 3/4	6 00
<hr/>		
#	William Lockhart Dr	
	To 1/2 pr	3 1/2
<hr/>		
#	John Hudson Dr	
	To 1 Rose blanket	3 75
<hr/>		
#	William B Tiley Dr	
	To 1 pr shoes paid Dods	2 75
<hr/>		
#	Sarah Davis Dr	
	To Cash loan	100 00
<hr/>		
#	William Lockhart Dr	
	To 12 ⁰⁰ Sugar	2 00

\$ 318 87 1/2

6
 3rd Amunt Post Crm 218 8 1/4
 # Isaac Stanford Dr
 To 1 pr Shoes - 2 50

=
 Chubb Mamas Dr
 To Cash Loned twenty dollars

=
 # Richard Taff dr
 To 1 ready made Vest 1 50
 " 2 Tumbler - 25

=
 # William Maddox Dr
 To 1/2 pint Gin 12 1/2
 " pair Waggoner - 8 1/2 3/4

=
 # John Vance Dr
 To 1 qt Gin - 3 1/4

=
 # Love Newson Dr
 To 1/2 pint Gin 12 1/2

=
 # Thos Walsale Dr
 To 1/2 pint Gin 12 1/2

=
 # Eli Mayo Dr
 To 1 pr calfs shoes 1 25

=
 # C. M. Roberts Dr
 To 1 quarr paper 3 7/2

=
 # L. J. Austin Dr
 To 1 bunch thread & Linc 12 1/2

=
 # Elmon White Dr
 To balance on Ticket 18 3/4

=
 # John Maddox Dr
 To 1/2 pint Gin 12 1/2

234 00

Returned
 # William Maddox Dr
 wife to Robert White
 horse & sign 29 1/2 lbs at 25 5 90
 " 1 pr Shoes - 1 50

1826 Amount Brought over

James M. Maddox Jr
To 6^{lb} Sugar 1 00

Salmon S. White Jr
To 1/2 pint Gin 12 1/2

Allen J. Austin Jr
To 1 Leather Trunk 4 50

Lewis Lewis Jr
To 1 green paper 34 1/2

Samuel Whittington Jr
To 2 pu butts - 25 50

" 1 do can 18 3/4 183 1/2

" 3 doz wood screws 34 1/2

Eliz Mayo Jr
To 4 1/4 yds hampden 25 1 183 1/2

John W. Powell
To 1^{lb} Sugar 1 00
" Coffee " 50
" 1^{lb} Capone " 12 1/2

James Lloyd
To 1 wool 76 at 2 00
" 1 do do 1 50

John Roberts
To 1 qt Gin 95

James Park Jr
To 1/2 pr Ladies Shoes 2 50
" 1/2 yds buckram 50
" 2 small combs 25
" balance on Calico 1 84 1/2

William T. Hart Jr
To 3 1/4^{lb} coffee 1 00

352 73

1826 Margaret Brot Over 232 75
 January Levi Stanford Linn Dr
 3rd To 1 pr Shoes 2 00

George Eckhart Dr
 To 7 yd White hamper 1 43 3/4
 =

Hiram B. Rhodes Dr and
 Silmon S. White Linn Dr
 To 6 1/2 yds White hamper 1 30
 " 7 yds Sattinett 1 50
 " 1/2 yd Ready made Vest 1 50

Silmon S. White Dr
 To 7 1/2 yds Sattinett 1 50 8 1/2

John Vance Dr
 To 1/2 pint gin 12 1/2
 " 1/2 pint ale 12 1/2

Silmon S. White Dr
 To Silk buttons & thread 50

Hiram B. Rhodes Dr
 To Silk buttons & thread 50

L. J. Austin for Love Dr
 To 10 yds hamper 3 1/4
 " 1/2 yd padding 3 1/4

Elijah Wells
 To 1 vest made 1 50
 " 2 Razors @ 1 00 2 00

Edward Barker
 To 5 lb. Nails 12 1/2 62 1/2

C. M. Roberts
 To 1 vest made 1 25

M. Lloyd To 5 1/2 yds Calico @ 50 2 62 1/2
 " 4 " " " 5 1/4 2 35
 " 1 piece Linneshia 30 1/2 yds 18 1/4 5 75
 " 1 qt. Gin 25
 " balance of William
 Rowell acct 6 50

	Amount Brot over -	304	9	564
	# Levi Stenson			
	To 1 wool hat		1	75
	# James Looe			
	To 1 set of button molds		12	1/2
	" 1 skin Silk		12	1/2
	# John Malan			
	To 1/2 pint Gin		12	1/2
	David Wm H. Brooks Jr.			
	To 1 pint Gin		18	1/2
	" 1 flask trute			
	# Dr. J. C. Harvey for Mrs. James			
	To 3 yds. hours per @ 25		75	
	" 1/2 yd. Plains @ 62 1/2		31	1/4
	" 3 1/2 hrs. Silk " 12 1/2		37	1/2
	" 2 doz. buttons " 12 1/2		25	
	# Allen J. Austin			
	To 1 pair Cotton Cordz		1	00
	" 1/2 lb. Laneshire		50	
	" 1 skin Silk thread		12	1/2
	# Charles Kemble			
	To 1 pint Gin		18	1/2
	# C. M. Roberts			
	" 1/2 yd. flannel @ 50		25	
	# Edw. Barker			
	To 5 lbs. nails			
	" 1/2 yd. Plains @ 62 1/2		31	1/4
	# William Ralls			
	To 3 doz. buttons 12 1/2			37 1/2
	# William Taff			
	To 1 Glass		1	25
	" 1 Do.		1	25
	# George Matans			
	To 1 knife			37 1/2
				<u>314</u>

James Love ^{Amount Dr.} ~~over~~ \$314 00
 Dr 3 1/2 yds white Shirting 25 " 87 1/2
 " 1 doz buttons @ 12 1/2 " 12 1/2
 " thread " 12 1/2

Mr. Edwards
 Dr 1 yd Gin 31 1/4

Joseph Abbott
 Dr 1 tucking Comb 37 1/2

John Kennedy
 Paid 1 pair awning Knives 12 1/2
 By Cash returned ~~5 1/2~~

C. M. Roberts
 Dr 2 yds Gin 25 " 50
 " 1/2 yd. Calico 25 " 25
 " 1 bob today " 25

Joseph Burnett
 Dr 10 yds white Shirting 20. 2 00
 " 1 bunch thread " 25
 " 1 Do. tape " 25
 " 1 pair Shoes 2 75

James Lloyd
 Dr 1/2 lb. Gin 12 1/2
 " 1 pair Shoes @ 2 1/2

John Kelley Sr
 By Cash 25

John Kelley
 Dr 5 yds. Satinets @ 87 1/2 4 37 1/2
 " 1 1/2 yds. white Pompadour " 25 62 1/2
 " 1 little Maltol 12 1/2

Joseph Burnett
 To 1 pair Rose Blankets 8 00
 \$335 50

Charles H. Bucks
 Paid 2 pair Lushprickers 12 1/2
 " 1 pair Shoes low quartered.

Amt. Paid over 335 30
 # Allen J. Austin
 To 1/2 lb. Gin 12 1/2
 " 1 vest made 1 50

Joseph Burnell
 To 1 vest made 1 50
 " 1 pair shoes Ladies 2 50
 " 1 vest made for Mr. Kelley 1 50

John Kelley
 To 1 vest made 1 50

John Russell
 To 1/2 lb. Gin 12 1/2

Ezekiel McMichael
 To 1 pair shoes 2 50
 " 1 pair buttons 3 1/2
 " 1 doz. Serruz 12 1/2
 " 1 Drawing knife " 6 1/2
 " 1 pair socks " 50

Joseph Barnette
 To 1 pair Ladies Stockings 1 50

Allen J. Austin
 To 1 gross Buttons " 75
 " 1 " Small Molds " 25

Ezekiel McMichael
 To 1 gross Buttons " 75
 " 1 " Small Molds " 25

John Kelley
 To 1 hat 7 00

Joseph Burnell
 To 6 lb. Sugar 1 00
 " 3 1/4 lb. Coffee 1 00

5 # William J. Virrell
 To 1/2 yd Book Muslin @ 1.00 " 50

Nathaniel Horn
 To 1/2 lb powder 15 " 3 1/2

John Roberts
 To 1/2 lb. Gin 12 1/2
 336 30

Amty. Brot over \$361 93 3/4
 # James A. Kim
 To 1 Bandann Handker 1 25

William Stutebond
 To 5 lb Sugar 1.00

Nathan Brady
 To 1 Salt Lick 12 1/2
 " 1 box wafers 12 1/2

C. M. Roberts Sr.
 To 1 pr Ladies Shoes 1 50

C. M. Roberts Sr.
 By Cash 1 75

Colo. S. B. B. us L
 To 8 yds homespun @ 20 1 60 1/2
 " 1 gross Buttons " 75
 " 1 doz. Moldy " 12 1/2
 " 1 Skn. Silk " 12 1/2
 " Thread " 18 3/4

William Harris
 To Buckle 75

Geo. Kennedy
 To 1 lb. Gun " 12 1/2

Howell Wells
 To 1/2 lb. Powder 75 " 37 1/2

C. M. Roberts
 To 1 qt. Gin " 25

Joseph McKinley Dr
 To 1 lb Copperas 12 1/2
 " 1 Shop Hammer 37 1/2

John Allen Dr
 To 1 Cake Soap 66 1/4

Ephraim Lovett Dr for Sister
 To 1 1/2 yds flannel 50 75
 " 2 yds Lace 12 1/2 12 1/2
 " 1 Shath beekle 75
 57 1/2 68 3/4

1826 ^{2y} Aunt Bet Jones 372 ¹³/₀₀
 Knoxville Crawford County

January

6th J. P. Mitchell Dr
 To 1 set Britan. spoons

1 00

J. Wm Williamson Dr
 To Sugar & coffee

2 00

J. James Flinn Dr
 To 3/4^{lb} coffee

1 00

J. David B. Bush Dr
 To 1 set Britan. spoons

1 00

J. William Lockhart Dr
 To 3/4^{lb} coffee

1 00

J. John Russell Dr
 To 1 qt gin

3 1/4

J. Micajah. Humphreys Dr
 by Absland To 1/2 pr shoes — 2 25
 " 1 spool thread 18 1/2
 for wife 1 bott N. pland (54 yds) 13 50
 " 2 pr socks — 50 1 00

J. Elisha Foster Dr

To 2 pr shoes 125, 130

2 75

" 1 box blacking —

25

J. Charles Burns Dr
 To 1/2 pint gin

12 1/2

J. George Kinady Dr
 To 1 quire paper

3 1/4

J. George Kinady Dr
 To By Cash

2 00

J. William Prother Dr
 To 1/2 pint gin

12 1/2

J. C. M. Roberts Dr
 To 1 qt gin

25

398 12 1/2

14
1876
Mrs. Am't Bro't over 398 1/2

James Abraham Davis
To 6th Sugar 1 00

John Whitaker & S^r Harris
To 6th Sugar 1 00

Mrs. Dan cy
To spare Cards 1 00

C. M. Roberts
To spare Cards 1 00
" 8 yds. homespun plaid 25 2 00

James E. Price sen
To 12th Sugar 2 00
" 12th Coffee 2 00

8th Paid
Machanah Booth jun
To 1 pr seals & weights 2 50
" 1 pr shoes 1 25

Maryah Dixon sen
To 4 Tumblers 12 1/2 " 50

James Callender
To 1 pr shoes 1 50
" 1 set cups & saucers 1 00
" 1 set plates 50 . 50

Abraham Lewis sen
To 6th Sugar 1 00

Paid Charles F. Beck sen
To 1 qt gin 25

9th
Lemuel Megier sen
To 1 pr Bogans shoes 2 00
" 1 Chisel 3/4 37 1/2
" 7 yds Shirting 20 1 43 3/4

Lemuel Smith de
To 1 wool hat 1 50 1 50
" 8 yds checks 37 1/2 3 00
" 1 pr cotton cases 1 00 1 00
\$419 93 3/4

	Aunt Broil. Acc	419 93/4
apt	Broil over	
"	1 box napers 06 1/4	" 06 1/4
"	2 yd Lace - 18 3/4	" 18 3/4
"	1/2 yd ribbon 25	" 37 1/2
"	1/2 yd blk silk 125	62 1/2
"	1 Skein silk 12 1/2	12 1/2
"	1 paper needles 18 3/4	18 3/4
"	1 bunch Tapes 06 1/4	06 1/4
"	1 Trucking Comb 37 1/2	37 1/2
"	4 side Comb 37 1/2	1 50
"	1 site small plates 25	25
"	6 lb # nails - 12 1/2	75

#	William Abbott Sr	
	To 1/2 Gallon Gin 1.00	50
"	12 yds homespun 31 1/4	375
"	1 yd lace buttons -	75
"	22 yd White homespun 20)	4.50
"	5 yd hang up cord 75	375
"	1 best pattern silk & thread -	1 00 18 3/4

#	Samuel Commander Sr	
	To 1 Wool hat - -	1 25

#	Eli Mayo Sr for Mrs Williamson	
	To 2 yds flannel 50	1 00
"	5 yds white homespun	1 00

#	Francis Williamson for wife	
	To 1 blk Tea pot -	50

#	Eli Mayo Sr	
	To goods paid A. Bailey for freight. 2 3/4	

#	Byram Roddy Sr	
	To 4 lb nails - 12 1/2	50

#	John Kanady Sr	
	To 1 Gallon Whiskey	75
		<u>\$ 445 75</u>

1826 Whit Bro. or
 Gannett House Mills de
 10 To goods paid by Bucks 1 25

Sherrod Wittington de
 To goods paid by Bucks 62 1/2

William H Brook Sewer wife de
 To 1/2 lb Raisin Shas 1 50
 " 1/2 lb cotton Casus 1 00

Benjamin White de
 To 1/2 lb White homespun 2 1/4 yds 18 1/2 4 62 1/2
 " 1/2 lb Sugar 1 00
 " 3/4 lb Coffee 1 00

C. M Roberts de
 To 2 yds White Flannel 75 1 50
 " 1 lb black thread " 18 3/4

John Whittiker for Horn de
 To 1/2 lb Gallon Gin 30

James Long for Esqr Roberts
 To 1 thimble 12 1/2

Malcom Lee What de
 To 1 Razor Sharp 45

11 # J. C. Harney Dr
 To 1 Vest pattern 1 00
 " 1/2 yds beaver cloth 75
 " 1 lb Hair Silk " 12 1/2

Richard Jeff de
 To 1 gross Vest buttons 37 1/2

George Brauch
 To 1/2 lb Fat Gin " 18 1/2
 " 1 pocket Knife " 25

Charles H. Bucks
 To 4 pocket Handker. @ 50 2 00

464 4 38 1/4

Agmt. Mt. over
 # George Jaff ^{Dr}
 To 1 cotton ^{to Jaff} 50

Richard Jaff ^{Dr}
 To 1 cotton ^{to Jaff} 50

William Hoskins ^{Dr}
 To 1 set plates — 62 1/2
 " 1 fine comb 25
 " 1 case case 25

Tho. S. Curtis ^{Dr}
 To 8 yds Calico @ 70 560

James Harriton ^{Dr}
 To 1 paper brass nails 1 25
 " 1/4 lb powder 18 3/4

James Matthews ^{Dr}
 To sugar & coffee 1 00

Charles H. Bucks ^{Dr}
 To 1 pr socks — 50

William Hoskins ^{Dr}
 To 1/2 lb spec — 25

John Maudry ^{Dr}
 To 1/2 pint Gin 12 1/2

Levi Stanford ^{Dr}
 To goods per Champion 450

Charles H. Bucks ^{Dr}
 To 1 qt Gin 25

Isaac Stanford ^{Dr}
 To 16 1/2 yd white muslin 20 3 31 1/4
 " 3 yd Choker 25 " 75

12 # Young Mann ^{Dr}
 To 1 pr brass candle stick 1 50

1826	Knowlton Jan 12 1826		
Jan 12	Amount Brought over	485 00	
	To 6 Skains thread		12 1/2
	# Henry Crow Dr		
	To 1 Rule		3 1/2
	# William Pells Dr		
	By Cash		62 1/2
	# Dunsen Races Dr		
	To 1 qt gin		31 1/4
	# James Pease Dr		
	To 4 yds blue plaid 62 1/2	2 68 3/4	
	" 4 yds of homespun 25	1 00	
	# Marlens Anselby Dr		
	To 1 lb coffee		13 1/2
	# William Wright for wife Dr		
	To 1 Large Looking Glass	2 50	
	" 10 blue plates	1 25	
	" 1 lb coffee		12 1/2
	# James Pease Dr		
	To 1 lb Brown thread 27 yds 18 1/4	5 12 1/2	
	" 1/2 pint gin		12 1/2
	# Horne Powells		
	To 1 box wafers		12 1/2
	# George Faywell Dr		
	To 1/2 pint gin		12 1/2
	# Lewis Davis Dr		
	To 1 lb Shaws 275	2 75	
	" 1 lb cotton card 100	1 00	
	" 12 lb Sugar 2.00	2 00	
	" 6 lb coffee 2.00	2 00	
	" 1 Spool thread 18 3/4	" 18 3/4	
			508.68 3/4

1824 Amounts Prot Acct
 January 12 # 5 yds white muslin 20 1.00
 " 1 tumbler 12 1/2

Maryland Anshley per
 To 3/4 coffee 1.00

L. J. Austin per
 To 1/2 pr buttons 18 18 3/4
 " 1 doz screws 12 1/2
 " 1 Gimlet 12 1/2

Wiley Abbott per
 To 1 pr shoes (Lucas) 1.00
 " 1 do do for gooden 1.00
 " 4 nails pr set 50

William Austin per
 To 1 Steam Sitt 12 1/2

13 # Edward Barber per
 To 5 yds white muslin 1.00
 " 1 pair thread 18 3/4

Eoin L. Harris
 To 6 lb sugar 1.00
 " 3/4 coffee 1.00
 " 1 Drawing knife 62 1/2
 " 1 Gimlet 12 1/2
 " 2 chisels 8 pr 12 1/2
 " 1 pr cotton cards 1.00
 " 1 pr Saw Irons 8 1/2 15 1.25
 " 1 Duffel Blanket 3.50
 " 1 Milk Strainer 25
 " 1 Sitt cups & saucers 50

Simon Leung per
 To 1 Sitt cups & saucers 50

John Maddox per
 To 1/2 pr tin 12 1/2
 " balance on bucket 12 1/2

527 00

Knowsley January 14 1836

1836

January 14 / Accounts put over 527 00
Edward Barker Dr
To 3^{les} nails 37 1/2

E L Harris Dr
for Casar to small brass Pad 30

Isaac Stanford Dr
To 1 pr suspenders 25

P. M. Calhoun Dr
To 1 coffee Pot 62 1/2

William Harper Dr
To 1/2 pr pants 12 1/2
" 1 Jack Knife 25

William Tucker Dr
To 2 pr pants 25 50
" 1 do — 18 3/4 18 3/4
" 3 doz Scurves 12 1/2 37 1/2
" 1 Gimblet 12 1/2 12 1/2
" 1/2 pr pants 12 1/2 12 1/2

Allen D. Austin Dr
To 1/4th powder — 75 18 3/4

William Sigler Dr
To 1 qt Gin — 31 1/4
" 1 doz wool hat 1 00

John Walford Dr
To 1 qt Gin — ~~37 1/2~~

Thomas Duffe Dr
To 1 qt Gin 31 1/4
" 3 doz checks 37 1/2 1 12 1/2

William De Gu Dr
To 1 small Pocket book 50
" 1 ready made Vest 1 50

George H. Matthews Dr
To 1 qt Gin 31 1/4
\$535 68 3/4

126	Amount Prot over	535 68 ³ / ₄	21
January	Howell Miles Dr		
14	To 1 st butts		21
	" 1 doz Servas		12 ¹ / ₂
	" 1 st coffee		12 ¹ / ₂
	" 3 rd side combs		12 ¹ / ₂
	George Mathews Dr		
	To good part Melles	212 ¹ / ₂	
	William Tucker Dr		
	To 1 qt sin		31 ¹ / ₂
	" 1 pint do		18 ³ / ₄
	William Tucker Co		
	By Cash		25
	George Mathews Dr		
	To 4 doz combs	50	2.00
	William Tucker Dr		
	To 1 pint sin		18 ³ / ₄
	Lucy H. Hendrick Dr		
	To 1 st quor paper		18 ³ / ₄
	John Allen Dr		
	To 1 quor paper		3 ¹ / ₂
	L. J. Austin Dr		
	To 1 st pint sin		12 ¹ / ₂
	Joseph May Dr		
	To 5 th sugar		1.00
	" 3 rd coffee		1.00
	" 2 coffee 26 th Kfs	37 ¹ / ₂	" 75
	Joseph Jones Dr		
	To balance on combs		25
	Allen J. Austin Dr		
	To 1 Lute butts		83 ¹ / ₂
	" 1 doz Servas		12 ¹ / ₂
	" 1 quartet		12 ¹ / ₂
	" 1 st pint sin		12 ¹ / ₂

1876 22

January		Amount Paid out	545 9 3/4
14	#	Clara Skilton her To 1 gun belt	12 1/2
	#	George Matthews her To 1 gun belt	12 1/2
	#	Levi Newson her To 5 yd white harness	1 00
	#	Howell Miles her To 1 pint gin	18 3/4
	#	John Horning her To 1 lb coffee	2 00
	#	George T. Harney her To 1 lb coffee	2 00
	#	R. W. Bowers her To 1 lb coffee	6 00
	#	William P. Lucas her To 1 case comb	25
	"	To 1 case comb	57
	#	John Vance her To 1 qt gin	3 1/4
	#	Jempsey Raley her To 1 gallon gin	1 00
	#	John Maddox her To 1 pint gin	12 1/2
	#	George Maddox her To 3 1/2 yd white harness	8 1/2
	#	Joseph May her To 1 m cotton case	1 00
	"	To 1 m shoes	1 50
	"	To 1 set cups & saucers	50
	"	To 1 do plates	50
			562 9 3/4

Amount Brought over	23	562 9 3/4
# John Allen de		
To 1 bunch twine	25	
# Joseph May de		
To 1 yd Chamberlark	1 00	
" 1 Spool Thread	18 3/4	
# John Maudslay de		
To 1/2 pint Gin	12 1/2	
# C. M. Roberts		
To 1 qt Gin	25	
# John A. Parson de		
To 1 Tuckering Cord	63 3/4	
" 2 balls Thread	3 1/4	
" 1 quart gin	3 1/4	
# Ole Mayo de		
To 1 pr Shaks	3 00	
# Herman Parson de		
To 2 wool hats	137 1/2	2 75
" 1 clo	100	1 00
" 6 lb Sugar		1 00
" 1 pr Shovel & Tongs		2 00
# Lemon Cussey de		
To 1 set Tea Spoons	50	
# Nathaniel Bradley de		
To 1 tra Michter	50	
# Charles Banks de		
To 4 yd blue cloth	1 75	7 00
" 4 doz button	37 1/2	1 50
" 2 Heavies Silk	12 1/2	25
" 1 bunch thread	12 1/2	12 1/2
" 2 yd white flannel	62 1/2	1 25
" 2 do do sa	50	1 00
" 2 yd white homespun	18 3/4	37 1/2
" 1/2 qt gin paper	37 1/2	37 1/2
		587 43 3/4

Amount Brot over 587 43 3/4

James Hinckley Dr
To 1 green paper 37 1/2

William Lookhorte
To 3/4 coffee 1 00

17 = " 1 glass tin 37 1/2

C. L. Harris & pr brother
To 1 Wool hat 1 50

= " 1/4 powder 98 18 3/4

Gashue Ellis Dr
To 1 set knives & forks 1 50
" 1 drawing knife 75

Levi Stanford junior Dr
To 6 lb sugar 1 00

William A. Austin Dr
To 1/2 lb powder 37 1/2

William Nunn Dr
To 3/4 coffee 1 00

" 6 lb sugar 1 00

" 2 side canes 50

" 3 yds Ribbon 37 1/2 1 12 1/2

William Mitchell Dr
To 6 lb sugar 1 00

" 3/4 coffee 1 00

" 5 yds White horse paper 1 00

" 1/2 Gallon tin 50

" 1 box papers 14 1/2

" 1 decanter & full 1 00

Edmore Barker Dr
To 4 Large pr cutty 37 1/2 1 50

" 1 do do 37 1/2

18 # M. J. Ellis Dr
To balance on settlement 2 00

607 62 1/2

25
607.62 1/2

Amount Bost Acc
 # Clem & Sutton ds
 To good wine Dr. J. Ellis 3 00

M. J. Ellis ds
 To your order Filed to us Bost 2 12 1/2

~~Daniel Hooks ds
 To Cash on hand~~

L. J. Austin ds
 To 1 Empty Barrel 6 00
 " 1 Whaff saw file 18 3/4

Enock Mathews ds
 To 50^{lb} Sugar 16 8.00

Micajah Mathews ds
 To 14^{lb} Sugar 2.00
 " 3^{lb} Coffee 1.00
 " 1 Gallon Gin 1.00

Benjamin Highmore ds
 To 1/2 pr cotton caps 1.00
 " 3 doz short buttons 3 1/2

Judge Maddy ds
 To 1 pint Gin 18 3/4

John Vane ds
 To 1 qt Gin 1.00
 " 1 Vest pattern 18 3/4
 " silk & buttons 3 1/2
 " 1/2 yd white broadspan

John Whittington Junr ds
 To 1 Truss 7 5

19 # Laborn Johnston ds
 To 3 cubbard Rock 7 5
 " 1 doz saws 12 1/2
 " 1 paper 3/4 Sprigs 3 1/2

638.62 1/2

1826
January
19

Amount Brought over \$630 62 1/2

Nathaniel Horn Dr
To 1 pr cotton candy 1 00

John Whiteker Dr
To 1 lb mules 12 1/2

M. J. Ellis Dr
To 1 lb Knives & forks 1 50

John Wincham Dr
To 1 rorram hat 6 00
" 1 Green Suspender buttons 75
" 1 pr Brown Shirts 37 1/2 10 00
" 1 lb powder 75
" 1 pr Ladies Shoes 1 50

John Joiner Dr
To 1 pr pint jug 12 1/2

Charles Buckles Dr
To 2 pint flask 50
" 2 cotton cloths 37 1/2 75
" 12 lb Sugar 2 00
" 3 1/4 lb coffee 1 00

L. J. Austin Dr
To 1 Clock case 62 1/2

Charles Buckles Dr
To 3 pints gin 37 1/2
" 1 yds red flannel 50

Abraham Prime Dr
To 1 paper 8 oz Jockey 37 1/2
" 1 duffle blanket 2 50

George F. Matthews Dr
To 6 Sugar 1 00
" 1 quart Gin 31 1/4

Allen J. Austin Dr
To 1 lb Knives & pins 12 1/2

662 98 3/4

(1836) # Amount Boston 662 93 3/4
 # Daniel Culp paper de purchase
 Jan 4 To 1/2 pr shoes 1 25
 20 " 5/8 yard ribbon 30 2 75
 " 1/2 yd checks 3 1/2 - 4 37 1/2
 " 1/2 pr cotton cards 1.00

John Russell dr
 To 1 quart gin 3 1/4

William Lockhart dr
 To 1 qt gin 3 1/4

William Pales dr
 To 6 lb coffee 1.00
 " 3 1/2 coffee 1.00

C M Roberts dr
 To 1/2 pr blk socks 50

William Mallow dr
 To 1 pepper box 12 1/2

William Mallow dr
 To 1/2 lb tin " 12 1/2

James B. Hammett dr
 To 10 yds. Namespun @ 20. 200

William Mallow dr
 To 1 qt Whiskey by Gro 3 1/4

James Flynn dr
 To 1/2 pint gin 12 1/2

Melly Abbott dr
 To 2 1/2 Hairs Silk 12 1/2 25
 " 1 doz needles 12 1/2

O L Harris dr
 To 1/2 pr Gallon pans 3 1/4
 " 1 set plates 4 37 1/2

Cle Mays dr
 To 1/2 pr tin 12 1/2

Amount Brot over 675 433/4

Love Stanford ^{quart} for mabbott
To paper 100g Jacks 31 1/4

James Hammett do
To 1/2 pint gin 15 1/2

Loby Gourden do
To 1/2 yd Calico 31 1/4

B B Rodes do
To shaving box 25
" 1 pint gin 18 3/4

= " 1 Cake shaving soap 06 1/4

= " 1/2 pint gin 13 1/2

C L Harris do
To 1 decanter do 75
" 1 qt gin 25

John Rodes & J B Rodess do
To 6 lb sugar 1 00

" 3 1/4 Coffee 1 00

" 15 lb White house pure 3 00

" 1 Paper Jacks 37 1/2

= " 1 pint gin 18 3/4

James Callens do
do Florida do 2 1/2 yd from 50

John Russell do
To Sugar & coffee 1 00

Robt Flaherty do
To 2 Wool hats 2 50 5 00

" 2 do do 2 25 4 50

" 1 do do 1 75 1 75

" 1/2 Cotton Curbs 1 00

William J Verrell do
To 1 watch ke 50

James Shuro do
To 7 yd Calico 50 3 50

John Mathias ^{quart} do
To 1 qt gin 31 1/4

1826

Amount Prot Ann 701 43 3/4

James
21

O L Harris in pr order
To 1 pr brogan shoes 2 00
" 1 pr gallon gin 50

Onock Mathias Es
By Cash — 875

G Barker Es
To 1 buck quills 75

James Mathias Es
To 1 pr Ladies Stocking 75
" 3 yds Calico 50 1 50
" 1/2 pr Keweenaw & Jersey 1 50

William Rowell Es
To 6 lb Sugar 1 00
" 3 1/4 Coffee 1 00
" 10 yds White homespun 2 00

James Cargill Es in pr order
To 6 lb Coffee 2 00
" 8 lb Sugar 1 00
" 1 Cake Shaving Soap 1 25
" 1 pr Soap 3 75

Stephen Regdon Es
To 1 pr white homespun
Say 29 yds @ 20 cts 5 90
" 10 yds flax do 25 2 50
" 1/2 lb powder 75 3 75
" 1 pr Cotton Curly 1 00

James Mathias Es
To 1 pr gallon gin 50

G A Brambley Es
To 1 pr shoes 2 75
" balance on Lin Exp 1 00

James Filmore
To 1 pr Soap 1 25

William Rowell Es
To 1 Coffee pot 6 75

738 75

Amount Brought over 728 75

94 J. A. Brumby de
To for Bryant & Tolbert ^{per} 50

=

98 George Hays de
To 3/4th coffee 1 00

=

178 Stephen Regdon de
To 3/4th coffee 1 00

=

" 1 Knife 25

91 John Cook de
To 6/2nd coffee 2 00

=

Eli Mayo de
To for just fine 1 1/2

=

145 Louis Mege de
To for shoes — 1 75

=

178 Stephen Regdon de
To for Ladies shoes 1 25

=

91 John Cook de
To for 1/2nd humberett 56/4 3 8 1/4
" 3/4th plate 25 75

=

98 George Hays de
To 35/4th plate 75 8 8 1/4

=

74 Simon Crosby de
To 6 1/2 coffee 2 00
" 6 lb Sugar 1 00
" 25 yd bagging 29 7 25
" 1 bunch Iron 25 25

=

139 E. Towner de
To 1 3/4th Lining 6 1/2 1 12 1/2

=

James Howe de
To for suspenders 30 50
" 2 3/4 yd striped Casimere 8 25

=

Levi Standora junior de
By Cash 1 00

771 37 1/2

	Amount Bro't over	771	37 1/2
	# Allen Austin dr		
	To 1 1/4 yd checks	—	37 1/2
	50		
	# Mrs Rutha Patterson dr		
	To 10 yd White homespun	25	2 50
	25		
	# Levi Stanford junr dr		
	To 1 pr shoes	—	2 75
	2 75		
	# John Andrews dr		
	To 1 Ladle	—	25
	25		
	# William A Austin dr		
	To 1 fine comb	—	3 1/4
	3 1/4		
23	# William Harper dr		
	To 1 pr socks	—	50
	50		
	# John Russell dr		
	To 1 pr cotton card	—	1 00
	1 00		
	# James Flinn dr		
	To 1 pr shoes	—	2 75
	" 1 pr socks	—	50
	2 75		
	# William Tucker dr		
	To 1 pr flow lines	—	18 3/4
	" 1 pr pint gin	—	12 1/2
	" 1 qt gin	—	3 1/4
	18 3/4		
	# C. M. Roberts		
	To 1 pocket knife	—	25
	25		
	# Nathaniel Hoorn dr		
	To 1 Trunk Lock	—	43 3/4
	" 1 pint gin	—	13 1/2
	43 3/4		
	# William Lockhart dr		
	To 5 1/4 yd Georgia homespun	25	1 30 1/2
	— balance on white do	—	16 1/4
	1 30 1/2		
	# Nathaniel Shurby dr		
	To goods paid Stephen	—	1 87 1/2
	1 87 1/2		
			7787 12 1/2

1826	Amount Brought over	787 12 1/2
January 23	James Flynn Dr To 5 1/2 yds flannel 50	2 75
	# Cyr A James Dr To 3 1/4 lb Coffee	1 00
	# William Tucker Dr To 1 pint Gin	18 3/4
	" 1/2 pint do do	12 1/2
	# C M Roberts Dr To 1 qt Gin	25
	# Charles Kimball Dr To 1 pr Blankets	7 00
	# Julius Corby Dr To 1 fine hat	10 00
	# Nathan Stanton Dr To 3 lb powder	2 25
	# William Meredith Dr To 5 yds Calico 62 1/2	3 12 1/2
	# John Vance Dr To 1 qt Gin	2 1/4
	# John Walpole Dr To 1/2 pint Gin	12 1/2
24	# Allen Austin Dr To 1 Skain Silks	12 1/2
	" 1 bed cover	50
	# Edward Barker Dr To 3 Large Blankets @ 3.25	9 75
	# Wiley Dean Dr To 1 pr cart boxes	1 75
	" 1 cloak hasp	62 1/2
		<hr/> 827 00

(1826)	Amount Brot over	827 00
January 24	Thomas Harrell Dr To 3 Trucking cards	1 00
	" 20 1/4 yds blue homespun 25	50 1/4
	" 1 Groce buttons	3 1/2
	" 2 paper pins 25	50
	" 1 box wafers	06 1/4
	" 1 Paper strip	75
	Samuel Harper Dr To 9 1/4 yds blue cloth 18 1/2	
	" 5 yds white flannel 100	500
	Wiley Dean Dr To 1 1/2 yds furniture Calico	30
	" 1/2 pint gin	12 1/2
	William Harper Dr To 2 half pint gin	25
	for Mr Duffett's, again today	37 1/2
	Samuel Harper Dr To 2 Wool hats 200-175	375
	William Harper Dr To 1 Wool hat	2 00
	" 1/2 pint gin	12 1/2
	Thomas Harrell Dr To 2 yds Cambric 50	1 00
	" 1 ball thread	17 1/2
	William Harper Dr To 1 Knife	18 3/4
	Benjamin White Dr To 1 qt Gin	31 1/4
	Thomas Harrell Dr To 1 pint flask	25
	James Hill Dr To 1 yd Calico	50
	John Russell Dr To 1 qt Gin 6 1/4	06 1/4
		<hr/> 848 56 1/4

1826	Amount Brod Acct	848 56 1/4
Jan 24	Martin T. Ellis Dr for girl to 3/4 coffee	1 00
	Joshua Stanford Dr For Groc buttons (cost)	75
	K. M. Roberts br. By Cash 206 1/4	206 1/4
	Joseph Hargreaves Dr For 1/2 yd of Pommes	2 00
	" 1/2 yd of bumbast 31 1/4 silk	4 3 3/4
	John Whitaker Dr For 1/2 yd of fine	12 1/2
	William Lockhart Dr For 3/4 yd bumbast 1/2	56 1/4
	William Green Smith Dr For 2 yd per Cells 12 1/2	25
	" 1 Cake Soap	12 1/2
	" 1 piece Case	12 1/2
	John Whitaker Dr For 1/2 yd of fine	12 1/2
	Johnathan Peacock Dr For 1 yd Ladies Skirt	1 50
	" 3/4 yd of fine 12 1/2	3 3/4
	" 2 yd of house linen 20	50
	Richard Brainerd Dr For 2 yd flannel 50	1 00
	Dave B. Bush Dr For 3 yd flannel 50	1 50
	" 2 1/2 yd cloth 125	3 12 1/2
	Enoch Mathus Dr For 1/2 yd Gallon fine	50
	M. T. Ellis Dr for order	75
		<u>863 31 1/4</u>

35	
1826 Amount Brought over	863 31/4
January 25	
To 1/2 pint gin	12/6
To 1/2 pint hat	10.00
26	
# James J. Jones p order	
To 1/2 pint Saffron	75
# George Maddox	
To 1 pint gin	18/4
# John Vance	
To 1 quire paper	37/2
# William A. Austin	
To 1 Gallon Whiskey	1.00
# Thos Davis	
To 1 gross buttons	75
" 1 doz rods	12/6
# William Tucker	
To 1 Gallon Whiskey	1.00
" 1 Chamber pot	25
# William Wright p L Davis	
To 1 quire paper	37/2
# Roberts Brooks	
To 1/2 sheeting 34 yds 23	78/4
" 1 paper pins	25
# B. B. Rodes	
To 1/2 pint gin	12/6
# James Reese	
To 1/4 lb Socace 37/2	30
# Mrs Hannah Smithson	
To balance on house	625
" 1 Trunk Lock	31/4
" 1/2 pr worsted Stocking	1.00
" 1 set Knives & forks	1.50
" 2 cups & saucers	50
" 1 @ of Corn	25
	890.50

1826 Amount Paid over 896 50
 James & Nelson Grocer house de
 26 To 5 yd Cloth 1.25 6 25
 " 2 - flannel 50 1 00
 " 1 do button 37 1/2 37 1/2
 " 1 do Small do 18 3/4 18 3/4
 " 1 Cloak huse 62 1/2 62 1/2
 " 1 lb Tobacco 37 1/2 37 1/2
 # Mary Abbott de
 To 1 doz buttons 12 1/2 12 1/2
 # George Matthews de
 By order to Mallow abbott 23 1/4 23 1/4
 # John Vance de
 To 1 shingle 12 1/2 12 1/2
 27 # Micajah Matthews de
 To 1 Gallon Gin 1 00 1 00
 # Silas Corby de
 To 1/2 first Tobacco 18 3/4 18 3/4
 = Cap Linen 20 00 20 00
 # John Corby de
 To 1/2 lb Tobacco 43 1/4 43 1/4
 # George Maddox de
 To 2 yd checks 93 1/4 93 1/4
 " 3 yd plain 7 1/2 7 1/2
 = 1/2 lb Tobacco 18 3/4 18 3/4
 # Micajah Matthews de
 To 4 wine glasses 50 50
 # William H Brooks de
 To 2 Frank Locks 37 1/2 37 1/2
 # Wright W. Peacock de
 To 1/2 pair Ladies shoes 1 50 1 50
 # Linn Meggs de
 To 1 qt Wine 25 25
 # George Maddox de
 To 1/2 doz buttons 18 3/4 18 3/4

914 43/4

1836 Amounts Paid over
 914 18 3/4
 28 J. C. Garvey Jr
 To 1 lb Tobacco 75

Isaac Stanford Dr
 To 1 Foots Bush 31 1/2

Mrs James Dr
 To balance ~~120~~
 " 5 yds furniture Cheesey 4 3/4 26 1/2

James O Price Dr
 To 1 yd book muslin 125 31 1/4
 " 1 thin bk 12 1/2

John Matthey de James
 To 1 qt Gin 31 1/4
 " 1 lb Tobacco 37 1/2

Nathan Horn Dr
 To 1 yd Cambrick 87 1/2
 = 1/2 pint Gin 42 1/2

Alson Grothouse
 To 1/2 pint Gin 12 1/2

Young Man de
 To 1/2 pint Gin 12 1/2

James B Hamilton de pr Miss
 Wiltungton to 52d Calico 62 1/2 312 1/2
 " 1 yd book muslin 100 1.00

Alson Groathouse Dr
 To 1 lb Tobacco 25

William Mitchell Dr
 To 1/2 pint Gin 25

William Minn Dr
 To 1/2 Gallon Wine 50

J. C. Harbidge Dr
 To 1 yd bell thread 18 1/2
 " 1 qt Gin 25
 925 50 1/4

1826	Amoynton West Cur	925	56 1/4
June 9 th	Alson Grothouse Dr		
28 th	To goods paid S ^r Hall	1	00
	Mrs Ruth Patterson Cr		
	By 1 pr socks		75
	Labou Brachamb Dr		
	To paper tax		37 1/2
	Mrs. Ruth Patterson		
	To want Buckle		62 1/2
	John Rhoads Dr Brother		
	To ballance for bucket		25
	A. J. Austin		
	To 1 shingle		12 1/2
	J. E. Price Dr		
	To soap box		25
	H. Crew Dr		
	To 10 min for Col. Gibson	28	1/4
	Limon Causby Dr		
	To 2 gallons Gin	1	75 1/4
	William Taff Dr		
	To 1 qt Gin		31 1/4
	William Lockhart Dr		
	To 1/2 ing your order to Horn 6 00		
	Nathaniel Horn Dr		
	To balance on hat	1	00
	Hardy Rhay Dr		
	To 1 Velt Gin		31 1/4
	Hiram Powle Dr		
	To 1/2 yd @ ambrose	4	5 1/4
	" 1 Stock Lock		75
		942	00

1826	Amargot Brot Oster	942 00	39
Jan 28	C. M. Roberts sen To 1 pr Shoes	2 00	
	John Vance sen To 2 yds Ribbon 25	50	
	Thos Duff sen To 1 qt Gin	37 1/2	
30	C. Lovette sen To 1 gal & 3 pints Whisky	1 37 1/2	
	Isaac Davis sen To 1 paper Sacks	" 37 1/2	
	R. Horn sen To 1 pr plow Linen	18 3/4	
	" 1 pr pint Gin	12 1/2	
	Edward Parker sen To 5/8 pr Shirting 31 1/4	1 75	
	" 1 pr Stocking 1.00	1 00	
	" 3/4 yds Smead Muslin 3.00	2 25	
	1/4 do book do 150	37 1/2	
	" 1 Tooth brush 37 1/2	37 1/2	
	" 1 Cotton Y ⁶ 37 1/2	" 37 1/2	
	" 1 Sauce pan 2.00	2 00	
	Joseph McKinley sen To 1 pr boots	12 1/2	
	" 1 pr doz Sennet	06 1/4	
	" 1 chest Lock	37 1/2	
	Dr J. Austin sen To 1 decanter	75	
	" 1 pint Gin	14 1/2	
	Thos. Carby sen To 1 Trust Tobacco	25	
	Chas Mayo sen To 1 pr pint Gin	12 1/2	
		956 81 1/4	

40
 1826 Amount Bro't over 956 81/4
 Jimmy Linnel Barber Linnel
 To 2 doz buttons per doz 50
 30 " 1 doz Knives & forks 2 75

Eli May's Cr
 By balance on hand ~~11 00/4~~ ^{11 50/4}

Eli May's Dr
 To 1 Groce buttons 75

James Flinn Dr
 To 1 yd red flannel 50

" " Groce quilts 25

" 1 doz Knives & forks 2 75

31 # John Kelley Dr
 To 3 yd plaid 31/4 93 1/4

Joshua Stanford per wife Dr
 To 1 pr shoes - 1 50

" 3 yd checks 37/4 1 12 1/2

" 1 doz needles 12/4

" 1 Bodkin - 06/4

" 1/2 doz Trunk liners 75

" 1/2 gallon Whiskey 4 33/4

" 1/2 doz Stockings 1 12 1/2

Levi Stanford per Dr
 To 4 yd checks 37/4 1 50

" 1/2 doz needles - 12/4 18 3/4

" 1 bodkin " 06/4

" 1 set cups & saucers 50

" 1 Razor - 62 1/2

Joshua Stanford Dr
 To milk Strainer 25

Levi Stanford Dr
 To 7 yd calico 237/4 2 62 1/2

" 1/2 paper pins 25

John Matthews per Dr
 To 5 yd calico 62/4 3 12 1/2

979 50

1826 Amount Bro't over 979 50

Janus
 31st Katherine Ogilvie Dr
 To 5 yds Calico 62 1/2 3 12 1/2
 " 7 do do 50 3 50

P. Barker Dr
 To 1/2 pint Gin 12 1/2

Dempsey Ralls Dr
 To 1 qt Gin 3 1/4
 " 1 lb Tobacco 3 1/2

John Martinus Dr
 To 1/2 Cup of Sausages 50

James Newberry Dr
 To 1 Chest Lace 39 1/2
 " 1 pr Gloves 80

Henry Roberts Dr
 To 1 doz needles 12 1/2
 " 1 ball thread 12 1/2
 " 1 case bones 12 1/2
 " 1 Glass 12 1/2

John Vance Dr
 To 1/2 pint Gin 12 1/2

Eben Metton Dr
 To 1/2 lb. Gin 12 1/2

James S. James Dr
 To 2 1/2 yds checks 37 1/2 87 1/2
 " 5 yds furniture Calico 43 1/4 2 18 1/4
 " 3 yds Fancy do 58 1 15
 " 2 1/2 yds cambric 62 1/2 1 56 1/4
 " 1 1/2 yds Swiss muslin 250 1 25
 " 1 Little brillianc Spoons 87 1/2 87 1/2
 " 1 thimble 12 1/2 12 1/2

George Macdonald Dr
 To 1 pint Gin 18 1/2
 \$997 87 1/2

1826 Amount Prot over 997 87 1/2
 31 of Isaac Stanford de
 Jerry Toyne's plate 3/4
 " 1 pr Ladies shoes per Miss
 the Lord — — — — — 2 50
 the High deane mouth of Jerry is \$1100 37 1/2
 Feb 23rd Wednes day February 1

Isaac Arthur de
 To good paid with Williams 2 25

Mrs James de
 Paid 1/2 portion Stocking Paid + 40
 2 pr shoes — 37 1/2 77 1/2

Dempsey Kelly de
 To 1/2 living your ^{order} bank Post 2 50

Mrs Nancy Lancy de
 To 4 side covers 62 1/2

Mrs Hannah Smith de
 To difference in knives & forks 1 25
 = 4 1/2 pr Ladies shoes 1 50

Michael Dutton de
 To 1 paper — ink powder 25

John Sanders de
 To 9 nails 1 1/2 12 1/2
 " 1 Coffee pot 62 1/2 62 1/2
 = " 1 Book lock 78
 " 1 site plate 50
 " 1 set knives & forks 1 50

Michael Dutton de
 To 2 pr plow lines — 18 3/4 37 1/2
 " 2 site spoons — 50 1 00

Louis Davis de
 To 1 pr boys shoes — 1 12 1/2

Elizabeth de Michael de
 To 1 site Tea Spoons — 50
 = " 1 site Cup & Saucers 1 00
 " 1 pepper boxes \$ 18.81 1/4
 1895 3/4

1894	Amount Bro. over		18 93 1/4
February	Johns Alley Johnson Dr		
1	To 1 pair trousers 52 1/4 @ 20	13 62 1/2	
	" 1 pair Ladies shoes -	1 50	
	<hr/>		
	Simon Johnson Dr		
	To 1 pair Ladies shoes	1 50	
	" 1 female Tucking Comb	2 1/2	
	" 1 pint gin	28 3/4	
	" 3 yd check — 3 1/4	9 33 1/4	
	<hr/>		
	William Johnson Dr		
	To 3 yd checks — 3 1/4	9 33 1/4	
	<hr/>		
	Louis Lewis Dr		
	To 1 lb Tobacco for workman	3 7/2	
	<hr/>		
	Thomas Duffie Dr		
	To 1 pair plow lines	18 1/4	18 1/4
	" 1 Spool thread		12 1/2
	<hr/>		
	Samuel Commanche Dr		
	To 1 pair Ladies shoes	2 50	2 50
	" 1 pair cotton cards	1 00	1 00
	" 1 Set knives & forks	3 50	3 50
	<hr/>		
	John Vance Dr		
	To 1 qt gin		3 1/4
	<hr/>		
	Leah Roberts Dr		
	To 1 pint gin		12 1/2
	<hr/>		
2	Edwara Barker Dr		
	To 1 Knob lock		1 25
	" 1 paper Sacks String by the King		62 1/2
	<hr/>		
	John Rutledge Dr		
	To 1 pile gin		16 1/4
	<hr/>		
	Miss Mary Lovette Dr		
	To 1 pair cotton cards		1 00
	<hr/>		
	Mrs Rutha Patterson Dr		
	By 18 cuts Sheer thread 2 00		2 00
			48 93 3/4

44
 1826 Amount Brod Esdr 48 9 33/4
 February 2nd
 # M^r Rutha Patterson Esr
 To 19 yds Calico 50 9 75

Robert de Ingram Esr
 To 2 yds Seru or wipers 3 1/2

Ephraim Wood Esr
 To 2 Groce buttons 68 3/4
 " 1 file Bot at Wagnon 62 1/2
 " 1 do Sold of Wagnon 42 1/2
 " 1 p^l plate 52 p yds at 24 10 20

Leonard Casey Esr
 To 5 yds cotton baggon at 29 1 48 3/4
 " Cash to pay Wagnon for do 14 33/4

John Allen Esr
 Cash loaned 62 1/2 ~~62 1/2~~

John Price Esr
 To Cash loaned \$24 33/4

George McCord Esr
 To 1/2 lb Tobacco 18 3/4

John Russell Esr
 To spirit vin 18 3/4

3rd # Sarah Culp Esr
 To 1 Razor 100 1 s. crop 62 1/2 1 62 1/2

Samuel Cammader Esr
 To 1 set cups & saucers 50

Elijah Stephens Esr
 To 1 set cups & saucers 50
 " 1 do plate 50
 " 1 glass paper 37 1/2

Joseph Bernette Esr
 To 5 yds plate 31 1/4 1 56 1/4

C M Roberts Esr
 To Cash paid Sapp 15 00
 79 48 3/4

1826	Account Prot. over.	79	45 ³ / ₄
February	John Givner Dr		
3	To 3 yd Homespun		75
	" 1 Groce buttons		6 ¹ / ₂
	" 1 Cotton W ^h Tef		3 ¹ / ₂
	<hr/>		
	§ Howell Mays Dr		
	To 1 qt Gin		3 ¹ / ₄
	<hr/>		
	§ C. M. Roberts Dr for Groc		
	To 2 yd plaid — 25		25
	<hr/>		
	§ Abraham Davis Dr		
	To 1 bale Fody —		25
	<hr/>		
	§ George F Mathews Dr		
	To 1/2 pint Gin		12 ¹ / ₂
	" 1 Bucking Comb —		25
	<hr/>		
	§ N. Wood Dr		
	To 2 huale Combs — 12 ¹ / ₂		25
	" 1 Side of sole leather		2 12 ¹ / ₂
	<hr/>		
	§ George F Mathews Dr		
	To 1/2 She Knife —		18 ³ / ₄
	" 1/2 doz awl blades		6 ¹ / ₂
	" 1 Shoe Hammer —		3 ¹ / ₂
	" 1 pr Shoe pinches		6 ¹ / ₂
	" 1 piece Tobacco		6 ¹ / ₄
	<hr/>		
	§ Joseph Abbott Dr		
	To 1 broken comb —		6 ¹ / ₄
	<hr/>		
	§ John Malpole by Albert Davis Dr		
	To 1/2 Gallons Gin		1 50
	<hr/>		
	§ John Vance Dr		
	To 1/2 Cotton Cards		75
	<hr/>		
	§ Leonard Fu Dr		
	To Cash handed to get Sugar & coffee		2 00
	" 1 Gallon Whiskey —		75
			<hr/>
			93.18 ³ / ₄

46	1826	Amount Prot over	93 18 3/4
	February	John Madham for son	
	4	To 1 Sad Iron - 5 ⁰⁰ 150	" 75
		John Russell de	
		To 1 Skain Silk	12 1/2
		P B Rades de	
		To 1 bale Tody	37 1/2
		1 pr yds book. muthin	62 1/2
		John Taylor de	
		To 2 Cape of Loup 6 1/4	12 1/2
		1 yd book. muthin	1 25
		1 pr Cambric	" 8 1/2
		" 5 yd Calico at 62 1/2	3 12 1/2
		Thomas B Rice de	
		To 1 lb Tobacco	37 1/2
		" 1 pint Gin	18 3/4
		George A Brumbery de	
		To 20 pr butts	15 1/2 2 50
		" 2 paper 80z Locks	37 1/2 75
		" 1 Green brass do	150 1 50
		" 6 Cuttard Locks	25 1 50
		" 1 Small do Hook do	75 75
		" 1 Green Seruoy	125 1 25
		" 1 pr blk Sacks	62 1/2 62 1/2
		" 1 pr yds blk Crape	125 62 1/2
		Leve Newson de	
		To 1 Knife	37 1/2
		James Rice de by son	
		To Cash for Sugar & Coffee	2 00
		Joseph Gons de	
		To 1 coffee pot	62 1/2
		" balance on Tobacco	257
		John Walpole for boy de	
		To 2 Gallon muthin	1 50
		John Taylor de	
		To 1 pr cotton curies	1 00
			116.25

1826 Amount Bro't over 47
116 25
February William Meredith Cr
4 By Cash balance on bill sent 2 37 1/2

F L Blake Sr
To 1 small brass lock 50

F George & Brimbury Dr
To 1 brass fopette 62 1/2

F Harris Slade Sr
To 1 fine hat 9 50

F Bernard Smithson Dr
To 1 fine hat 10 00
" 1 pr suspenders 50

F Isaac Stanford Sr
Cash loaned 62 1/2

F Cole Roberts Sr
To 1 fine hat 9 00

F Abraham Prim Sr
To 1 box blacking 25
" 1 pr shoe brushes 37 1/2

F Mr Edwards Sr
To 1 pair sin 18 1/4
" 1 pr pair sin 12 1/2

F William Austin Sr
To 1 pr cotton cord 1 00
" 1 lb Tobacco 25

F Miss Nancy Sancy Sr
By Cash 12 1/2

F Thomas Davis Sr
To 1 coffee mill by mistake in 1825 2 50
" 1 clog needles 12 1/2

F Edward Barker Sr
To empty powder keg 25

154 43 3/4

1826	Amoyunt Brot Oster	154	43 ³ / ₄
Feb 6	John Allen Dr By Cash	50	
	Wm B. Fils Dr		
	To 1 box wafers		12 ¹ / ₂
	" 1 pr suspenders		37 ¹ / ₂
	William Simmons Dr		
	To 1 doz needles		12 ¹ / ₂
	" 1 clock Hasep		50
117	Wiley Abbott Dr		
	To 1 set cups & saucers		50
	" 1 set plates		50
117	William Tucker Dr		
	To 1 pint Gin		18 ³ / ₄
117	Wm B. Fils Dr		
	To Cash loan \$20.00		
109	John Sealy Dr		
	To 1 st nail		12 ¹ / ₂
7	Allen J. Austin Dr		
	To 1 Sash buckle		62 ¹ / ₂
	" 1 Needle & shoe thread		18 ³ / ₄
121	Edward Barker Dr		
	To 1 Set Knitting pins	12 ¹ / ₂	12 ¹ / ₂
	William J. Verree Dr		
	To 1/4 th Tobacco	37 ¹ / ₂	50
83	John Whitaker by Horn Dr		
	To 1 Gallon Gin Whiskey		87 ¹ / ₂
128	Nathaniel Horn Dr		
	To 1 Gallon Whiskey		87 ¹ / ₂
139	Elisha Torner Dr		
	To 12 yds plaid 20		300
	" 1 paper Tacks		37 ¹ / ₂
		163	43 ³ / ₄

1826	Amount, Brought over		163	4	33/4
February	John Culbertson Dr				
7/19/26	To 1 Wool hat				1 00
84	Jonathan Peacock Dr				
	To 1/2 lb Knitting pins				12 1/2
	J L Austin Dr				
	To 1 Gun paper				18 3/4
156	Henry Crow Dr by C Dick				
	To 1 pair shoes Laces				1 50
#	William Edwards Dr				
	To 1 gill Gin	6 1/4			66 1/4
156	William B Manbray Dr				
	To 2 1/2 yds Calico	10 4 3/4			10 6 1/4
	" 1 1/2 yds Cambric	50			75
	" 1/2 yds Jaconete muslin	76			37 1/2
	" 2 Gallons Whiskey	75			1 50
119	Levi Stanford Dr				
	To 1 qt Gin				25
=	William Edwards Dr				
	To 1 pint Gin				18 3/4
#	John Redd Dr				
	To 1/2 lb Tobacco				18 3/4
#	William Edwards Dr				
	To good paid down King				1 87 1/2
81	William B James Dr				
	by order to 2 pr butts	37 1/2			75
	" 2 doz screws	12 1/2			25
85	Case Roberts Dr				
	To 1 pr Shoes by surson				2 75
=	" 1 pr suspenders				25
	" box wafers				66 1/4
	" 1 fine Comb				25
	" 1/2 Chicks	37 1/2			50
					177 37 1/4

1826
Feb 8

Amount Brought over 177 3 1/4
 Jesse Mathews Sr
 To 1 lb Tobacco 37 1/2
 " 1 pr cotton cards 1 00
 " 1 Tucking Comb 50
 " 1 fine Tackett do 25
 " 1 lb best Linn 183 1/4
 " 1 lb Coffee + Gile Gin 12 1/2
 1674

73 Robert Brooks Sr
 To 1 Gallon Gin 87 1/2

74 Lemou Causey Sr
 To 1 pr cotton Cards 1 00

73 Isaac B. Welch Sr
 To 2 lb Coffee 25
 " 4 pr yds french dusters 93 3/4 4 18 3/4
 " 2 pr yds checks 37 1/2 93 3/4
 " 1 Brass lock 50 50

164 William Segler Sr
 To 1 lb nails 12 1/2
 " 1/2 pint Gin 12 1/2

74 Lemou Causey Sr
 To 3 Common Knobs 25 75
 " 1 Tucking Comb 43 3/4
 " 2 decanters 1 50

71 Samuel Colborn Sr
 To 1 Large Stock lock 1 50
 " 1 Groce Suspender buttons 75

184 William Meredith Sr
 To 1 Groce buttons 75
 " 1/2 pint Gin 12 1/2

192 Samuel Harper Sr
 by bond to 1 pair cotton cards 1 00

1864 William Segler Sr
 To 1 pr Cotton Cards damaged 62 1/2

195 Mrs Hannah Smithson Sr
 To 3 yds Calico brig 3 43 3/4
 " 4 pr do do 37 1/2 1 50
 306 183 1/4

1826	Amount Brought Over		2 00	18 3/4
Feb 19 ⁵	Winnah's Linneth's order			
8	To 1/2 cation Glass			8 1/2
139	Eliza Lander Dr			
	To 5 th Tobacco			1 00
9	Pa. Latham Dr			
160	To Filing your order to goods			13 1/2
150	Dempsey Call Dr			
	To 2 doz models	1 1/4		25
	" 1/2 doz needles			16 1/4
122	J. B. Carby Dr			
	To 3 sitting chairs	75		2 25
168	Joseph May Dr			
	To 1 doz plates			18 3/4
127	Hardy Ray Dr			
	To 2 Gallon Whiskey	75		1 50
	" 1/2 lb pepper	50		25
	" 1 lb slow lines			15 3/4
	" 1 year paper			3 1/2
85	C. M. Roberts Dr.			
	To 5 to Cord	25		1 25
148	Samuel Commander Linneth's order			
	To 4 th Tobacco	3 1/2		1 50
	" 1/2 Gallon Whiskey			43 3/4
121	Edm. Parker Dr			
	To 1 Corn mode Knot			26
127	Hardy Ray Dr			
	To 1 st Tobacco			1 00
	George Maddy Dr			
	To 1 qt Oil			3 1/4
107	John Vance Dr			
	To Cash paid McVoy			26 12 1/2
			3 13 25	

1826
February
10

Amount Brot over 213 25
William B Jones Dr

by order
To 2 knot locks 125 2 50
" 4 dog screws - 12 1/2 50

127 Hardy Ray Dr
To 1/2 bush corn 12 1/2

128 Joseph L King Dr
To 11 Naylor 100 strap 75 1 95
" 1 box of soap 25 25

121 Edna Barker Dr
To 41 yd furniture Calico 43 1/4 18 93 1/4

85 C. L. Roberts Dr
To 2 decanters - 62 1/2 1 25
" 1/2 pt Gin 12 1/2

79 Sarah Culpeper Dr
To 1 best pint 25

L. T. Austin Dr
To 1 powder keg 25

" " 1 chest Locks 37 1/2
" 1 bunch screws 31 1/4

112 John Maddox Dr
To 1/2 pint Gin 12 1/2
" 1 dog Vest button 12 1/2

176 Enoch Mathews Dr
To 1 Looking comb 25

123 William Taff Dr
To 1 qt Gin 31 1/4

122 William H. Lowe Dr
To 1 fine comb 25
" 1 lb coffee 12 1/2
" Tobacco 12 1/4

241 18 3/4

1824	Amount Brought over	241	18 ³ / ₄
February 14 th	Wiley Abbott Dr		
11	To 1 pair shoes	2	00
	<hr/> # Rutha Patterson Dr		
	By 14 cuts shoe thred	1	62 ¹ / ₂
	<hr/> 125 Mrs Jonson Dr per son #		
	To 1 st copper		10 ¹ / ₂
	<hr/> 165 P M Cathoun Dr		
	To 1 qt tin		25
	<hr/> 153 James Mathews Dr		
	To 1 pair cotton cords	1	00
	<hr/> 143 William Jonson Dr		
	To 1 lb tobacco		37 ¹ / ₂
	<hr/> 167 George F Mathews Dr		
	To 1 st nails		13 ¹ / ₂
	= To balance on settlement	2	68 ³ / ₄
	<hr/> 168 William Carlisle Dr		
	To 1 set knives & forks	2	00
	" 1 pair Ladies shoes	1	50
	" 2 nd nails		25
	<hr/> 176 Enock Mathews Dr		
	To 1 bed cord		50
	<hr/> 128 Nathan Horan		
	To 1 qt tin		12 ¹ / ₂
	" 1 coarse comb		25
	<hr/> 129 William Muller Dr		
	To 1 pair suspenders		62 ¹ / ₂
	<hr/> 177 Micajah Mathews Dr		
	To 1 pair cotton cords	1	00
	<hr/> 113 Allen J Austin Dr		
	To 1 brass fopstic		62 ¹ / ₂
			<hr/> 356 ⁵ / ₈

1826	Amount brot over		256 3/4
February 11 th	Allen Austin Dr		
"	To 1 pint Tin cup		12 1/2
"	114		
114	John Hork Dr		
	To 1 w copper ad -		12 1/2
136 ⁽⁹⁾	William Lockhart Dr		
	for Cotton Cards		1 00
162	P. M. Colham Dr		
	To 6 yds Cotton Lacc	12 1/2	75
"	" 1 pocket knife	25	25
"	" 1 paper pins	18 3/4	18 3/4
"	" 1 Hair Selt	12 1/2	12 1/2
"	" 1 Thimble	06 1/4	06 1/4
"	" 1 hank shoe thread	18 3/4	18 3/4
"	" 4 yds Ribbon	25	1 00
150	William G. Brock Dr		
	for 1 w copper ad		12 1/2
45	Geo Roberts		
	To 1/2 pt. whiskey		10 -
86	James A Miller Dr		
	To 1 lb Steel Knitting pins		12 1/2
117	James Park Dr		
	To 2 chest Locks	3 1/4	62 1/2
"	" 1/2 Gallon Whiskey	8 1/2	43 1/4
74	Limon Causey Dr		
	By Cash	268 3/4	268 3/4
74	Limon Causey Dr		
	To 2 copper nail knobs	25	50
"	" 1 lb shoe thread		75
104	Isaac Davis Dr		
	by Cash	10 00	
			<u>363 1/4</u>

Amount Brot over 263 00
 184 James Gargill Dr
 To 1/2 lb brass candlesticks 1 50
 " 1 paper Tacks 3 1/4

184 William B. Hammond Dr
 To 1 set knives & forks 2 75
 " 1 do plate 50
 " 1 do cup & saucers 3 7 1/2
 " 1 tumbler 12 1/2
 " 1 doz medals 10 12 1/2

Elie Mayo Dr
 To 5 yd plaid 20 1 00

111 C. M. Roberts Dr
 To 13 yd homespun 25 3 25
 " " 1/2 yd stockings 1 00
 " " 1/4 yd checks 3 1/2 50

116 James Lloyd Dr
 To 1 set plate 50
 " 1/4 yd checks 3 1/2 50

113 Allen J. Austin Dr
 To 1/2 pint rum 12 1/2

120 J. C. Harbey Dr
 To 1 lb tobacco 75

123 William Ralls Dr
 To 1 gallon Whiskey 1 00
 " 6 yd Calico 3 1/2 2 25
 " 2 lbs Tobacco 3 1/2 75
 " 1 set knitting pins 12 1/2

143 Mearns Dr
 To 2 cakes Soap 12 1/2

J. C. Harbey Dr
 To 1 lb Florida Candy 12 1/2

162 P. M. Calhoun Dr
 To 1 qt Whiskey 25

390. 68 3/4

1826 Amount Brok Arer 280 68 3/4
 167 George H Mathews Sr
 To 2 Gun pairs - 3 1/4 62 1/2
 January 14 1/2 pr sent Gin 14 12 1/2
 " 1 pair Ladies Stocking 75

196 Abner M Great house Sr
 To 1 pr suspenders - 62 1/2
 " " 1 lb Schaeff 25

167 George H Mathews Sr
 To 1/2 pr sent Gin 12 1/2

108 William Price Sr
 To 2 small Stock Locks 75 1 50

112 John Maddy Sr pr wife
 To 1 Looking Glass 75

41 William B Jones Sr
 To 1 chisel - 3 1/4

161 E L Harris Sr
 To 1 chisel - 3 1/4

114 Lewis Davis Sr
 To 1 yd Northon homespun 25
 " 1/2 yd blk Silk 1 25 62 1/2

147 1/4 William Mitchell Sr
 To 2 yd plaid 25 50
 " 1 gallon gin Whiskey 87 1/2

139 Elisha Tarver Sr
 To 1 queer paper 37 1/2
 " 1 brass Lock 43 3/4
 " 2 lb Copperas 12 1/4
 " 1/2 pr black lines 18 3/4
 " 2 muslin Cravatts 50
 " 6 1/2 yd muslin homespun 50

116 James Loyd pr daughter Sally
 To 4 1/2 yd homespun 25 1 12 1/2
 390 25

	Amount Brod covr		290 25
1826	Mr John Muddery de		
February	To 1/2 pint gin		12 1/2
15			
125	John Kelley de		
	To 1/2 pint Opium		12 1/2
	" 1/2 pr H Thurgis		31 1/4
121	Edward Baker de		
	To 1/2 pr blue lines for prim		18 3/4
163	William Harper de		
	To 1 pair Carnpers by Stamford		25
163	Paul St Rogers de		
	To 1 Groc brass nails		1 25
176	Enoch Mathus de		
	To 1 yd Lace		06 1/4
138	James Newberry de pr Lady		
	To balance on checks		1 12 1/2
	" 1 paper pins	183 1/4	183 1/4
	" 1/4 yd black muslin	160	37 1/2
	" 1 Blue flats		" 50
	" 2 Large Tin pans	50	1 00
	" 1 Ladies Stocking		75
	" 1 Groc buttons		75
	" 2 sets knitting pins	104	25
137	Jabus Jonson de pr wife de		
	To 4 yd Calico	37 1/2	168 3/4
	" 2 1/2 yd checks	37 1/2	93 1/4
75	John H Powell de		
	To 1/2 pint gin		12 1/2
	" 1 Groc buttons		25
148	Samuel Commander de		
	To 12 yd plaid homspun	37 1/2	375
	" 1 Tin pan	25	25
	" 1 Knitting pins		12 1/2
	" 1 small Tucking comb		18 3/4
	" 1 Tea migher		50
			315 34 1/4

8
 Amount Brought over 305 31/4
 1826 148 Samuel Commanche de
 February To 1 doz needles 80 1/4

121 Edward Porter Ser^{jeant} Major
 To 9 Commodore Knobs 2 25

17 197 C. M. Roberts Dr
 To 1 yd homespun 25

192 Samuel Harper Sur^{geon} Dr
 To 1 doz buttons 25
 " 1 Grain Silk 12 1/2
 " 1/4 lb pepper 12 1/2
 " 1 Tin bucket 50
 + 1 pr shoe brushes 37 1/2

167 George F. Mathias Ser
 To 1 doz shoe Jack 12 1/2
 " 1 shoe knife 18 3/4
 " 1 pr compasses 25

To P. M. Branson by cash \$600

198 Samuel Harper Sur^{geon} Dr
 To 1 pr shoes for son 1 75
 " 1 qt gin 31 1/4

119 Lewis Stanford Sur^{geon} Dr
 To 1 lb Tobacco 87 1/2

To John Rusca Dr
 To print gin 18 3/4

155 Henry Crow Dr
 To cash loaned 500

18 69 William Lockhart Dr
 To 1 gross buttons 25

109 Thomas Walpole Dr
 To 1 Maroon Shale 2 12 1/2
 314 56 1/4

			59.
1826	Amount Brot Ann	314	56 1/4
February	To 2 brass fockets	6 1/2	1 25
181			
1154	Thomas Curtis Dr		
	To 1 p. Sall Irons 7 ^{lb} 15		1 05
	" Coffee pot	50	" 50
	" 1 bale bucket	50	50
	" 1 Water pail		4 33 1/4
165	Thomas Duffie Dr		
	To 5 yd Calico	25	1 25
130	William Strutton Dr		
	To 1 yd Calico	25	" 25
170	Enoch Matthews Dr		
	To 1 bunch Shoe thread		50
	" 2 1/2 yd apron checks	3 1/4	9 33 1/4
167	George Matthews Dr		
	To 1 p. Shoe thread	1 00	50
98	John Hoskins Dr		
	To 1 p. Gallon Whisky		4 33 1/4
	" 1 pair Cotton Cards		1 00
	William Edwards Dr		
	To 1 p pint gum		12 1/2
	" 1 p. Sweet Tobacco	12 1/2	12 1/2
163	William Harp Dr		
	To 1 Sweet Tobacco		25
	H. L. King Dr		
	To 1 Sweet Tobacco	25	25
121	Edward Barber Dr		
	for wife 1 p Ladies Stocking		75
128	Adam Philis Dr		
	To 2 p Shoe	2 50	5 00
	William B Jones Dr	3 29 87 1/2	
	To 1 Curry Comb by order		25

1826 August Brot over 3.29 87 1/2
 139 Joshua Farrow Dr
 To Cash over 10.00

20
 169 Oliver Milton Dr
 To 1 pint Gin 18 3/4

176 Enoch Mathews Dr
 To 1 gallon Whiskey 75

197 Olin Roberts
 To 1/2 doz. Knives & forks 1 25
 " 1/2 doz. Potatoes 50

* L. T. Austin Dr
 To 1 quart Oil 121-

127 Wiley Abbott Dr
 To 1 wood State 1 25

* John Griffin Dr
 To 1 span Pinches 50

120 Hiram Rhodes
 To 5 Tobacco @ 37/- 1 87 1/2
 " 1 yd. Leno 1.00 1 00
 " 1 comb 37/- " 37/-

95 Byron Rhodes
 To 3 combs for 1.00 1 00

31st 177 Margaret Mathews Dr
 To 1/2 Gall. Whiskey @ 75 " 93 1/4

* Laban T. Austin
 1 paper 1/2 inch Straps 35 1/4
 1 broad pan Large 62 1/2
 1 small water 75 " 75
 1 span can pass " 18 1/4

135 John Allen Dr
 To 1/2 lb. Tobacco @ 37/- " 18 1/4
 " 1/2 lb. Whiskey 121-

108 Levi Rowson
 To 1/2 lb. Whiskey " 121-

	Amount Brot over		342 4 33/4
150	William H. Brooks Lant. Dr.		
	2 1/2 pints Whiskey		18 1/4
#	L. D. Flatter Dr.		
	2 small tin pans		" 25
197	C. M. Roberts Dr.		
	2 1/2 pints Whiskey		18 1/4
	" 1/2 yd. plain muslin		" 25
	" 1/2 yd. segd. Leno	2 50	1 25
22	James Ruse for H. King Dr		
157	For fine Hat		10 00
	for Self 5 1/2 yds marked muslin @ 100		5 50
	For 13 yds. calico @ 62 1/2		8 12 1/2
	" 2 1/2 yds marked muslin @ 87 1/2		2 18 1/4
	" 1 odd set of cuttin saucers		" 25
	" 1 set plates		" 50
	" 1 spr. of 1/2 pt Glass pitchers		" 50
	" 1 Coffee Pot		" 62 1/2
	" 1 set Knives & forks		2 50
	" 1 pair Ladies Shoes		2 50
	" 1 set Side can by		62 1/2
	" 1 Large tin Bucket		1 00
	" 17 yds Apron checks @ 37 1/2		6 37 1/2
	" 1 broken Canby	25	" 25
	" 2 lbs tobacco @ 75		1 50
	" 1 lb cotton Candy	100	1 00
	" 1 doz Saucers	37 1/2	" 37 1/2
	" 1 Chalk bucket	75	75
	" 2 yds Cotton baggar	25	50
184	James Cargill Dr		
	For 5 lbs Tobacco	75	3 75
117	James Park Dr		
	For 1 gallon Whiskey	87 1/2	87 1/2
126	Simon Jenson Dr		
	For 1 doz buttons	75	75
	" 1 lb Tobacco	37 1/2	37 1/2
			<hr/> 394 68 3/4

1826	Amount Bro't over		394	68 ³ / ₄
159	James Beane Dr			
February	To 1 ^{lb} Tobacco		25	25
22	Arby Jansen Dr			
	To 1 coffee pot			62 ¹ / ₂
116	James Loya Dr			
	To 1 doz. can ds			12 ¹ / ₂
130	Nathan Brady Dr			
	To 1 sh. knife			25
	" 1 sh. pinchers			62 ¹ / ₂
	" 1 ^{lb} plow lines			18 ³ / ₄
184	James Congill Dr			
	To 1 Razor strap			75
	" 1 coffee pot			50
	L. J. Austin Dr			
	To 3 ^{lb} cheese 18 qrs @ 12 ¹ / ₂		225	
	" 3 do 15 do @ 12 ¹ / ₂		187 ¹ / ₂	
	" 2 do 6 do @ 12 ¹ / ₂		75	
	H. L. King Dr			
	To 1 ^{lb} Tobacco			37 ¹ / ₂
23	George Mathews Dr			
167	To 1 quire paper			37 ¹ / ₂
196	Alson de Gratton Dr			
	by G. F. Mathews 100		100	
184	William B Hammack Dr			
	To 5 ³ / ₄ yds Calico @ 24		3	62 ¹ / ₂
	" 1 yd cambric 100		100	
	" 1 Sucking Comb 50		50	
24	Nathan Horn Dr			
128	To 1 paper			31 ¹ / ₄
155	Henry Crow Dr			
	To 1 chalk line			25
			<u>410</u>	<u>317¹/₄</u>

1824	Amount Bro't over	410	63
February 176	Enoch Mathus Jr		31/4
24	To 1/2 gallon whiskey		50
	" 4 Shrubbers	124	50
183	James B. Hamilton Jr		
	To 1/2 gallon Whiskey	87 1/2	43 3/4
114	Lewis Lewis Jr		
	To 1 Stack Lard		1 50
	1/2 lb but hinges & brass		50
148	Elijah Stephens Jr		
	To 1/2 lb Spice		25
	" 1/2 lb pepper		25
78	Joseph McKimby Jr		
	To 1/2 lb pepper		25
175	Martin T. Ellis Sr		
	By Cash	200	
25	Eli Mayo Jr		
	To 1 yd plaid		31/4
	Samuel D. Statter Jr		
	To 1 Gallon Whiskey per order		87 1/2
	William Edward Jr		
	To 1 lb finest Tobacco		31/4
122	A. C. Conway Jr		
	To 3/4 Station Crap	125	" 50
122	Thomas Faggan Jr		
	To 3 Wool hats at 4.00		4 00
99	William Green Jr		
	To 2 doz Wood Serum	18 3/4	37 1/2
	" 1/4 Tobacco	37 1/2	50
			421 37 1/4

1826	Account Bro & Co	421	37 1/2
February 9 th	John Cook de		
25	To 1 quire paper		37 1/2
	=		
155	Henry Lewis de		
	To 2 nd butt	31 1/4	62 1/2
	=		
138	Micajah Handrick de		
	To 1/2 pint gin		12 1/2
	=		
103	Wm. B. Files de		
	By Cash	20.00	
	=		
110	Lucius Price de		
	To 1 yd. book muslin	1.25	1.25
	=		
122	Thos. Faggan de		
	To 2 nd Tobacco	37 1/2	75
	=		
123	William Hoff de		
	To 1 cask Coal		25
	=		
138	Micajah Handrick de		
	To 1 gallon Whiskey		87 1/2
	=		
122	J. C. Hensley de		
	To 1/2 quire paper		18 3/4
	=		
	William Edward de		
	To 1 First Tobacco		31 1/4
	" 1 qt Whiskey		25
	=		
27 124	Joseph Barnette de		
	To 4 sets Kentucky pins		12 1/2
	" 1 st Tobacco		25
	=		
	J. P. Austin de		
	To broken pieces		25
	=		
147	Wily Abbate de		
	To 1 gallon Whiskey		87 1/2
			4278 1/2

1826	Amount brot over		427 87/2
Feb 1	Mr Rutha Patterson dr		
37	To 1/2 socks	75	
	—		
	Mr R Patterson dr		
	To Spool thread		12 1/2
	—		
147	Missy Abbott dr		
	To 1/2 Cotton Cord		1 00
	" 1 lb Tobacco		" 37 1/2
	—		
158	Thomas Davis dr		
	To 1/4 Tobacco		50
	—		
28	J L Austin dr		
	To 1 plain bit		30
	—		
156	Dempsey Ralls dr		
	To 2 Tobacco	37 1/2	75
	—		
197	C. M. Roberts		
	To 1/4 Tobacco @ 75		" 18 1/4
	—		
190	Missy Dean dr		
	To 2 1/2 bits	37 1/2	75
	" 2 dog serum	12 1/2	25
	" 1/2 Dog book mullin	1000	50
	—		
121	Edward Barker for Edward		
	To 1 drawing knife		75
	—		
	Samuel D Slater dr		
	To 1/2 pint gin		12 1/2
	—		
March 137	Clishe Torver dr		
1	To Cash	1000	

The Month of February \$433.68 3/4

1826 (73)	Robert Brooks Dr		
March 1 st	To 1/4 yd Station Crape	115	31 3/4
	" 1 Gallon Whiskey		75
	" 4 Skein Silk	124	50
179	John Whittington Junr		
	To 1 cloth brush		75
	" 1 bale Tody		25
161	E. L. Harris Jr Brother de		
	To 1 sette buttons 3 1/4 - 1 doz Scraper		43 3/4
	" 1 bed cord		50
153	Henry Crow der		
	To 1 sette furring chusley		250
194	James S. James der		
	To 1 pair Ladies Beaver gloves		43 3/4
	" 10 yd plaid	25	250
193	James de Harris de		
	To 1 quire paper		37 1/2
161	E. L. Harris Jr Brother		
	To 1 Broken glass		75
180	John James der		
	To 1 looking glass		150
112	John Macdoug her		
	To 1 gallon Whiskey		87 1/2
	Charity Blacke & Mrs Vance der		
	To 1/2 yd Calico	62 1/2	375
2 nd 130	William Strickman der		
	To 1 bed cord		50
91	Samuel Calhoun de		
	To 2 pr Cotton Cords	87 1/2	175
95	Harris Trade de for S. Calhoun		
	To 1 Cotton Cord		87 1/2

182th 128 Nathaniel Horn to
March To 1 pair Mops shoes 1 12 1/2

155 Henry Crow to by Mrs Lockhart
To 1 Spool thread 18 3/4

Mrs Rutha Patterson to
To good sized Mrs Commander 1 75

148 Samuel Cammander to wife
To 1 yd furniture Chicks 4 33 1/4
" 1 Spool thread 12 1/2
" 1 doz buttons 12 1/2

154 Obedient Cammander to sister to
To 10 yd Calico 62 1/2 6 25
" 1 coffee pot 450
" 2 broken side combs 25 50

107 Mrs Vane to
To 1 pencil 16 1/4

108 Levi Dawson to
To 1 pair socks 87 1/2 87 1/2

196 Alson M to great house to
To 3 1/4 yd Linn 100 3 25
" 1 ball thread 18 3/4

97 Bernard Smithson to
To 1 pair Ladies shoes 2 50

3rd # John Russe to
To 1 pint gin 18 3/4
" 1 doz wool blades 12 1/2

Lewis Tanner to Mr Langford to
To 1 gallon Whiskey 87 1/2

Samuel Dukes to
To 1 yd cambricks 50

182⁶ 180 John Griner Dr
March 3rd To amt paid Mayo 9 06 1/4

Samuel Dukes Dr
To 5 quarts Whiskey 1 12 1/2

171 Richard de Broers Dr
To 1/2 your accepted order on
Keefer dated the 17 January 5 00

112 John Maddox Dr
To 1 Gallon Whiskey 8 1/2

4 Richard S. Chantler
To 1 Groff Laspin des boutons 75

113 Seth Carson Dr.
To 3 yds. Calico for 1 00

152 Charles H. Dukes
To 3 Gallons Whiskey @ 75 1 50

112 Seth Carson Dr.
To 1/2 lb pepper @ 50 " 25
" 1/2 " All Spice " 50 " 25

145 Henry Roberts Dr.
To 5 yds. homespun for 1 37 1/2
" 3/4 yds B. Muslin @ 125 " 93 1/4
" 3 1/2 " Calico for 1 12 1/2
" 1/2 lbs Whiskey " 12 1/2
" 1 1/2 galls Dr @ 75 1 12 1/2
" hats for rope 12 1/2

Miss Nancy Dancy Dr.
To 1 pair Stockings 1 00
" 1/4 yds B. Muslin @ 125 " 31 1/4

139 Eliza Larrow Dr.
To 100 yds Rope 18 1/4

Samuel Bridges Dr.
To 1 Sadiron 1/4 @ 15 64

125 John Kelly Dr
To parts for Raps 86 1/4

137 Sabey Johnson Dr
To 1 Rags 1 00

117 James Parks Dr for Lady
To 1 yd Calico 62 1/2

117 James Saunders Br
To 8 yds Calico @ 33 1/3 9 66 2/3
" 10 do. Plain homespun @ 25 2 50
" 1 Cotton handkerchief 37 1/2

84 Jacob Moffitt Dr for Mr Saunders
To 3rd nails 37 1/2

6 101 O L Harris Dr
To 1 pr plow bars 18 3/4
" 2 cuts shoe thread 25
" 4 Tumbler 50
" 1 Stock lock 87 1/2

78 Joseph McKinlay Dr
To 1 Stock lock 62 1/2
" 6 yd blk Calico 37 1/2 2 25

109 Thomas Malpole Gardiner for
Francis Mitchell Dr
To 1/2 yd Gacronette mistin 1 00 50
" 1 bale buckram 37 1/2

122 J B Horsey Dr
To 1 qt gin 31 1/4
" 1 do do 31 1/4

73 Robert Brooks Dr
To 1 Luchring comb 50

95 Thomas Rose Dr
To 1/2 pr pint gin

122 J B Horsey Dr
To 1 qt gin

1826	Elisha Farrow Dr		
	March To 2 pr Cotton Cards	89 1/2	1 75
	6 134		
118	William D. Tucker Dr		
	To 1 pr Cotton Cards		1 00
122	J. C. Hawkey Dr		
	To 1 qt gin		31 1/4
75	John H. Powell Dr		
	To 1 small Trucking Card		18 3/4
75	John Carter Dr		
	To 4 small Trucking Cards	18 3/4	" 75
	" 1 yd B Muslin @		1 25
	" 1 do. Cambric		50
	" 1 do. Spool Thread		12 1/2
78	Redden Wilson		
	To 1 qt. whiskey		31 1/4
74	Lamon Cassey Dr.		
	To 45/- yds. Homespun @ 25		1 37 1/2
153	William Hooker Dr		
	To wafers		12 1/2
108	Wm. Carlisle		
	To 1 yd. Black Silk		1 25
	" " Cambric		50
95	Thos B. Rees		
	To 3/4 yds. Linen	11 1/2	
	" 1/2 pr suspenders		60 1/2
139	Elisha Farrow		
	To 3 yds. Linen		
95	Thomas B. Rees Dr		
	To 1 muslin Cravat		62 1/2
149	Elisha Farrow Dr		
	To 3 Large Tin pans	43 3/4	
	" 3 Small do	20	

- 1826 George J. Kanady Dr
March To 190 grs 31 1/4
- 6 =
- 195 L. Brachamp Dr
To 1 lb Coffee 1 1/2
- 194 Halcy McClendon Dr
To 1 lb Tobacco 75
- =
- 95 B. B. Rhodes Dr
To 1 1/4 lb Tobacco 37 1/2 50
- =
- 100 Mrs. Elmon White Dr
To 9 3/4 yds plaid - 25
- =
- 109 John Sealy Dr
To 1 1/2 lb Tobacco 37 1/2 50
- =
- 74 Lemuel Causey Dr M. Waller
To 2 Gallons D. Whiskey 1 50
- =
- # L. J. Austin Dr
To 18 pr butts 25 = 4 50
- " 51 - large do 37 1/2 187 1/2
- " 5 dozen Serway 18 1/2 " 93 3/4
- " 18 doz small do 10. 181 1/4
- =
- 122 J. L. Harvey Dr
To 3 fish lines - 37 1/2
- # John S. Corley Dr
To 1 pair Locks 62 1/2
- # Wm. King Dr
To 1 pair Locks 62 1/2
- =
- 179 John Whittington Dr
To 1 chest Eggs 12 1/2 75
- " 1 chest lock - 37 1/2
- =
- 108 Levi Newson Dr
To 1 doz buttons molds 12 1/2

72
1824

March # John Russell dr
To 1/2 cotton cards 1.00

93 Mrs Dennis dr
balance brass Tacks 43 3/4
" running shoe & cushion 31 1/4
" covered bucket 37 1/2

8 # John Russell dr
To 1 paper Tacks 37 1/2

100 Turner Parsons dr
To 2th Tobacco 37 1/2 75

116 # Joseph Brunette dr
To Cash loan 3.00
" 1 Groce buttons 37 1/2
" 1 box blacking 25

9 (196) Alson Greenhouse dr
To 3 qts & 1 pint gin 75
" 1 1/4th Tobacco 37 1/2 50

97 Berney Smithson for Alson
To 3 qts & 1 pint do 75

112 John R. Madock dr
To 1 1/4th Tobacco 50

L. J. Austin dr
To 4 Knob locks 125 5 00
" 1 gunblet 12 1/2

135 William H. Brooks for
To 1/2 plow line 183 1/4

185 John Andrews dr
To 1/2 plow line 183 183 1/4
" 1 Large Dressing brush 100 100

109 John Sealey for wife
To balance Tea pot 300

1826
 March 15th ^{ny} Henry Brown Sr
 9 To 1 gallon paper at 87 1/2 87 1/2

128 Nathan Horrode
 To Filing your order to Jamy 87 1/2

132 John Mathas Sr & Junr
 To 1 Gallon Whiskey 87 1/2

10 J^{ny} L^{ny} Austin Sr
 To 1 paper Springs 75

Eliza Tower Sr
 To 1 set Toy Cups & Saucers 1 50
 " an order of Robertson 60 18 1/2 ~~60 18 1/2~~
 " Cash handed 25 00
 " do Cash handed ³⁰⁰ per Sonny

164 William Ligler Sr
 To 3 qts & 1 pint Whiskey 87 1/2
 " 1 set plates 62 1/2 62 1/2

164 Isaac Fraz Sr
 To 3 qts & 1 pint Whiskey 87 1/2 75
 " 3 lb Tobacco 37 1/2 1 12 1/2

164 William Ligler Sr
 To 2 yd Calico 25 50
 " 7/8 yd Cambricks 50 45 1/2

196 Alton Treathouse Sr
 To 1 qt gin 3 1/4

130 William Brute man de
 To Cash loaned 25

J^{ny} Tho^{ny} C Corstarphur de
 To Cash loaned @ 1 1/2

154 Hiram Pawell Sr per order
 To 6 yd Calico 62 1/2 3 75
 " 1/2 yd Jack onitt muslin @ 1 50

74
1826

March 10 L. J. Austin for C. A. Jones
To 1 fish line — 3 1/4

11 189 John Walpole for Bryant de
To 1/2 quires paper 18 3/4

L. J. Austin for Allen de
To price Tobacco 06 1/4

138 Mrs James Newberry Co
by cloth — 23 1/2

75 John H. Powell de
To 25^{lb} Sugar 4 00
" 14^{lb} Coffee 4 00

Mrs Rutha Patterson Co
by Cash 125
by Scales 75

154 Thos. B. Curtis for ship Lays
To 1 want Bu ches " 50

126 Ezekiel Mcmecheat de for brother
To 1 spool thread 12 1/2
" 1/2 pr plow lines — 18 3/4

L. J. Harris de
161 To 1 Iron pan — 31 1/4
" 1/2 quires paper — 25

170 Thomas Harsday for wife de
To 1 pr Stocking — 1 25

74 Lemou Causy de
To notes paid for cotton 448 12 1/2

74 Lemou Causy Co
By 16 bags cotton —

Lemou Causy de
74 To 1 Site plates — 50
" 1 Small do 43 3/4

1836 Washington Waffield & Co
 March & William Lockhart Security

11 # To 6th Sugar 100 3rd Coffee 100 2 00
 = " 1st Tobacco 37 1/2 50
 Tho Duffie & Co

165 To 1 dressed Skin — 37 1/2
 =

74 Lumpen Causing & Co
 To Cash paid Holborn & Co 19 9 3/4
 " To bread Michter — 8 1/2

=

144 James Callins & Co
 To 1 bread Michter — 56 1/4

=

107 John Vance & Co
 To 1/2nd Coffee 50 50

=

69 William Lockhart & Co
 To 1 Case Comb 2

=

13 Thomas Hardy for Lady & Co
 170 To 1/2nd Cambric — 62 1/2

=

117 James Park & Co
 To 1 dressed Skin — 50

=

L. J. Austin & Co
 To 1 paper 1/4 neck Sprig 62 1/2

=

George James Gaff & Co
 152 To 11th Sugar 2 00
 " 3rd Coffee 1 00

=

William Gaff & Co
 123 To 11th Sugar 2 00
 " 3rd Coffee 1 00
 " 1/2nd Whiskey 19 1/2

=

Richard for James Gaff & Co
 185 To 3 1/2th Sugar 1 00

=

Joseph Moody
 # To 2 small Hans Tins @ 8 1/4 16 1/2

76
1836

Mercer Mrs John Maddy Dr
13 To balance an coffee 25
112 " 9th checks — 25 2 25

140 Wm Strothe Dr to 1 holfr — 12 1/2

Samuel Cominander Dr
148 To 13th Sugar 3 00
" 7th coffee 2 00
" 1/2 quire Letter paper 3 1/2 " 18 3/4

155 Thomas Duffie Dr
To 1^{lb} Copperaft — " 13 1/2

164 William Sigler Dr by cur Store
To 6th Sugar 100 3th coffee 100 2 00

Alexander Bauley Dr
To 3th coffee 1 00

Lemon County Dr
74 To 15th Sugar
" 1 gallon Whiskey

Henry Waltride Dr
To 3 Dressed skins 1 02 1/2

Jeremiah C Harney Dr
14 To 1 lb Tobacco — 75

William Mitchell Dr
174 To 13th coffee 4 00
" 12th Sugar 2 00

L S Austin Dr
To 1/2 doz pr small fish 14 8 1/2

140 William Strother Dr
To 1 pr mokesons 25

P M Catham Dr
162 To 2 gallons Whiskey 8 1/2 1 75
" 3 1/4 Coffee — 1 00

1826
March 15 # Jrd Patterson Cr
By 1 pr Socks 75

James Reese for
To 6 1/2 lb Coffee 2 00
157 " 1 pr white muslin 32 1/2 56 8 1/4
" 13 lb Tobacco 3 1/2 1 12 1/2
" Cash paid for letter etc 12 1/2

Henry Draywick for
To 1 Skein Shoe thread 50

John W Rhody de pr order
To Mr Harris -
To 1 fine hat 7 00 7 00
" 3 yd blk cloth 1 50 4 50
" 5 yd Georgia homespun 1 3 1/4 2 18 1/4
183 " 8 quilt buttons 25 " 25
" 1 Skein Silk " 12 1/2
" 1 Vest pattern 1 00
" 1 pair Socks 75 " 75
" 1 " do 75 " 75
" 1 " white kid gloves 1 00
" 1 lb tobacco " 3 1/2
" 3 pocket handkerchiefs 3 1/2 " 75
" 1/2 yd paper " 8 1/2 " 8 1/4

John Carley de pr Mrs Brown
To 2 1/2 yd Georgia homespun 3 1/2 " 9 3 3/4

Oliver Forster de
To 12 lb Sugar 2 00
" 1 pr cart boxes 15 1/2 1 75
139 " Cash loaned 3 00
" 1 Skein thread 18 3/4 " 18 3/4

John Carley de
To 6 Sugar 1 00
" 3 1/4 coffee 1 00
" 2 yd plaid 25 " 25
" 1 ball thread " 12 1/2
" 1 pr candle matts dangle 12 1/2

Thomas Harvey de pr Lady
170 To 1/2 doz needles 6 1/4

1826

March William Green Sr de
1599 To 2 1/2 lb Tobacco 37 1/2 933 1/4

167 George F. Mathus de pr
order to Mills 2.50

144 James Collins de
To 1/2 yd plaid 31 1/4 43 1/4
" " 2 Small Side curtains 12 1/2 25

107 John Vander Lee
By Cash 1.00

158 Thomas Lewis de
To 6 lb Sugar 1.00
" 3 lb Coffee 1.00

Mrs Henry Crowde
To 5 yd Footranth Mustin 75 3 75
" 1 lb do 1.00 1.00
Paid " 4 Spools Thread 12 1/2 11 57
" 5 paper pins 18 3/4 11 98 1/4
" 3 do needles 18 3/4 11 56 1/4
" 1 coffee pot 37 1/2 37 1/2
Bottled 7 12 1/2

74 Lemon Candy de
To 7 lb coffee 2.00

445 Lemon Candy de
To 3 1/4 lb coffee 1.00
" 6 lb Sugar 1.00

17 Samuel Deuker pr young
w/ Frank Deuker
To 1 gallon Whiskey 87 1/2

Samuel Commander Smith
To 12 lb Sugar 2.00 6 1/2 lb coffee 2.00 4.00
" 1 qt Whiskey 35
" 1 lb Sad Iron 5 00 75
" 1 lb Tobacco 3 1/2 37 1/2

1826

March
 17 To 2 Large Tin pans — 50 1 00
 # " 6^{lb} Sugar — 1 00
 " 3^{lb} Coffee — 1 00
 = " 1/2 yd Crap 1 25 — 6 1/2
 Friedrich Derkes Sr
 # To 1/4 yd Crap 1 25 3 1/4
 = " 1 yd Gucknutt mustard 75
 William Roberts Sr
 To 1/4 yd Crap 1 25 3 1/4
 = Gray Roberts Jr Son
 To 1/4 yd Crap 1 25 3 1/4
 # " 3^{lb} Sugar — 50 1/2 coffee 1 00
 =
 Lermony Derkes Sr
 # To 1^{lb} Tobacco — 3 1/2
 =
 Lewis Lewis Jr for Lady
 To balance on ambuch 1 50 1/4
 114 " 2 Colonnets — 1 25 2 50
 " 1 Coverd buckett " 3 1/4
 =
 Edwards Barker Sr
 121 To 1 Large Tin pan — 50
 " 2 1/2 yd Union Strips 50 1 25
 =
 P. Austin Sr
 # To 4 24 pr nuts 20 4 80
 = 3 large Wood Screws 1 3 1/4 5 1/4
 Lewis Lewis Sr
 114 To 1 paper muddles — 18 1/4
 =
 David Clinton Sr
 To 1 1/4 lb Tobacco 3 1/4 50
 # " 1 coffee 1 25
 =
 David Waggoner Sr
 To 1 pr nuts 4 3/4
 # " 1 doz Screws — 1 1/8 1/4

88

Known to 18th day of March 1826

Samuel Rowe Jr. order Dr.

#	To 5/4 th Sugar	1 00
	" 3 rd Coffee	1 00

Joshua Rowe Jr. Dr.

	To 11 th Sugar	2 00
*	" 1/2 gallon Whisky @ 75	" 37 1/2
	" 1 tin Buckets	" 62 1/2

John Madson Dr.

	To 1 Razer Shop	75	" 75
112	" 1/2 pint Whisky		" 12 1/2
	" 1 Fish tin		3 1/2

Isaac Rowe

164	To 1/2 to. Capase		" 05 1/2
	" 1/4 " Pepper @ 50		" 12 1/2

Lazar Hobbes

98	To 1/2 pint Gin		12 1/2
----	-----------------	--	--------

Joshua S. Stamford

193	To 2 yds. Canvas @ 3 1/4		62 1/2
-----	--------------------------	--	--------

John Winauer

80	To 1 tin bucket		" 62 1/2
	" 1 Steam or		25
	" 6 tin tin @ 12 1/2		" 75
	" 1 set Knives of all		1 50
	" 3 rd coffee		1 00
	" 5/4 to. Sugar		1 00

James Matthews Dr.

153	To 5/4 to Sugar	1 00
	" 3 rd Coffee	1 00

Phillip Matthews Dr.

	To 1 to. Tobacco		37 1/2
	" 1 " Dr.		25

83 Elijah Wells Dr

	To 5/4 th Sugar	1 00
--	----------------------------	------

164 William Snyder Dr

	To 1/2 pint Gin		12 1/2
--	-----------------	--	--------

1826
March
18

194 ~~Wm Jones Dr~~
To 12^{lb} Sugar ————— 2 00
 " 2 Side Counts 37¹/₂ Each 1/2 quarts paper 93³/₄
 141 Abram Lewis Dr
 To 6^{lb} Sugar ————— 1 00

196 Haly Mc London Dr
 To Filing 2 orders ————— ~~11 00~~
 11 00

109 Thomas Walker Dr
 To 1/2 pint gin ————— 12¹/₂

Lt Austin Dr by Clinton
 To 4 doz Seracs 12¹/₂ 50

165 Thomas Saffin Dr
 To 1 Trudging count 37¹/₂

168 Joseph May
 To 5^{lb} to Sugar 1 00

119 Levi Stanford
 To 1^{lb} tobacco 37¹/₂

Lt Austin for boy
 To 2 gum tacks @ 12¹/₂ 25

165 Tho. Saffin Dr
 To 1 tin bucket 50
 " 1 galap Pitcher 37¹/₂

~~John Andrew Dr by M. G. Brady
 To 6^{lb} Sugar 1 00~~

107 John Parcell Dr
 To 6^{lb} Sugar ————— 1 00

197 C. M. Roberts
 To 1 pt. Gin 18¹/₂

161 Levi M Stanford Dr
 To 1 drped dur skin 87¹/₂

82	1896	Hampsville 20 march	
		Account John Russell de p & mad day	
	18	To Sugar & coffee	1 00
		To L. J. Austin &	
		To 2 doz Servus @ 12 1/2	25
	27	Marlin Am by Dr.	
	70	To 1 ⁰⁰ Copras	12 1/2
	189	To no. Walpole to Rope	12 1/2
		To 1 ⁰⁰ tobacco	18 1/4
	184	William B. Hammock	
		To 5 1/2 to Sugar	1 00
		" 1 gallon for coffee	75
		" 1 ⁰⁰ Copras	12 1/2
		" 1 gallon whiskey	75
		" 1 ⁰⁰ tobacco	37 1/2
		To L. J. Austin Dr.	
		To 1 no pencil	06 1/4
	146	Enoch Matthews	
		To 1 paper books	3 1/4
		" 1 tin beetle	50
	140	William D. Rawther Dr.	
		To 1 lb. Gum	12 1/2
	177	Meajah Matthews Dr.	
		To 3 draped skins @ 50	1 50
	173	Wm. Williamson Dr.	
		To 1 lb Tobacco	75
		To L. B. Canby Dr.	
		To 1 tortoise comb	4 00
	124	Edw. Borker	
		To 22 lbs Sugar	4 00
	197	C. M. Roberts	
		To 11 ⁰⁰ sugar	2 00
	184	William B. Hammock	
		To 1 no Cora	50

Knowlton 21st March 1896

159 Hiram Fawcett
 1 sp. 32 1/2 yds white homespun @ 17 5 32
 8 yds Country col. Dr. @ 25 2 00
 4 yds. Calico @ 71
 22 yds Calico @ 31 1/4 6 87 1/2

109 Tho. Walpole Esq or dnr Dr
 22 yds Calico pr. Word @ 3 1/2 " 75

124 Joseph Barnett
 22 Spots shawl for 3 1/2
 " 5 yds northern plaid for 1 62 1/2
 " 5 yds white homespun @ 20 1 00
 " 1 doz. needles . 1 1/2

Benjamin Barnes
 2 1/2 tucking Cambr. 25

116 James Loyal pr. Lady
 To balance for stockings 25

105 Isaac Mansford pr. Mrs Loyal
 To 1 pair stockings 1 13 1/2

199 C. M. Roberts
 To 1 1/4 yds Cambrick @ 50 " 62 1/2

109 John Akley Dr
 To 10 capoe 1 1/2
 " 1 dress'd shawl 50

22 # Mrs James
 To 2 1/2 yds homespun @ 3 1/2 " 13 1/2
 " 1 small tin bucket . " 62 1/2

177 C. M. Roberts
 To 1 pair socks " 75

John Commanche Esq Father
 To 11 Sugar 2 00 2 00
 " 6 lb Coffee 2 00 2 00

1826

March 124 Joseph Brant

22 To 1 bail buckett 3 1/2

" 1 " Tobacco 3 1/2

" 2 pair Socks 75 & 60 1/2

119 Levi Stanford Junr Dr

To 1/2 gallon Whiskey 1 15 3/4

131 Col David B. Bush Sen

To 6 Sugar 1 00

" 3/4 Coffee 1 00

122 Thomas Faggan Sen

To 1 yd Cambric 62 1/2

23 112 John Maddox de

To 1 fish line 31 1/4

" 1 Tuckering Comb 25

90 William Ralls de & brother

To 1 " Tobacco 3 1/2

156 Dunsy Ralls de

To 3 Vials Medicamentum 25

139 Olisha Tarver de

To 1 paper needles 12 1/2

156 William B. Wimbury de

To 1 paper Socks 31 1/4

195 Hannah Pmuthson Sen

by Cash 43 3/4

196 Alsour, Gate house de

To 1/2 cotton Cards 1 00

197 C. M. Roberts

To 1/2 tin Whiskey 12 1/2

189 John Melpole de

To 1/2 lb Coffee 2 00

" 1/2 lb Coffee for Mrs. Struven 50

Cash paid Self 2 00

James Roper to Dr
To 1 qt Malasses 25

116 James Lloyd for Roberts
To 1 qt Malasses 25

James Roberts Dr
To 1 1/4 galls. Malasses @ 87 1/2

155 Henry Crew de
To 1 qt Malasses by dict 25

112 John Maddox de
To balance on Malasses 25
" 1 Dressed Skin - 50

69 William Lockhart de
To 3/4 yd muslin - 87 1/2 62 1/2

108 Levi Newson de
To 3 yd & homespun 37 1/2 112 1/2
" 1 yd Petticoat 100
" 1 doz buttons 12 1/2
" 1 1/4 yd white homespun 25

William J. Verrier
To 1 hair brush 1 00

24 =
74 Leman Causy de
To 30 lb Coffee - 24 1/2
" 64 lb Sugar - 13
" 1 Cowhide 1 00

David Crompton de
To 1 qt Malasses 25

123 # Barber de
To 1 qt gin - 3 1/4

74 Leman Causy de
To 2 gallons gin 87 1/2 1 75

Henry Waller de by Mr Causy
To 1/4 lb Tobacco - 13 1/2

1826

March	John Malpole Dr		
24 189	To goods paid J. May		143 ³ / ₄
	<hr/>		
168	Joseph May Cr		
	By balance on Malpole a/c		43 ³ / ₄
	<hr/>		
	Henry Chance Dr		
	To 1/2 gallon gin		43 ³ / ₄
	<hr/>		
193	Joshua Stanford Dr		
	To 1/2 lb butter	3 ⁷ / ₂	
	" 1/2 lb small tea	12 ¹ / ₂	
	" 1 doz 1/2 Scrubs	18 ³ / ₄	
	<hr/>		
83	John Whitaker Dr		
	To 33 ¹ / ₄ yd White homespun	5 ⁷ / ₂ @ 6 12 ¹ / ₂	
	" 10 yd Georgia homespun	3 ⁷ / ₂ @ 3 75	
	<hr/>		
	Henry J. Chance Dr		
	To 2 Small Tin pans		62 ¹ / ₂
	<hr/>		
129	William Miller - Dr		
	To 3 1/2 yd White homespun	18 ³ / ₄	68 ³ / ₄
	<hr/>		
	Henry Chance Dr		
	To 22 ¹ / ₂ Sugar		4 00
	" 3 ¹ / ₂ Coffee		1 00
	<hr/>		
108	Livi Newson Dr		
	To 1/2 lb soap		30
	" 1/2 lb Hair salt		12 ¹ / ₂
	<hr/>		
129	William Miller Dr		
	To 5 yd Georgia homespun	3 ⁷ / ₂	18 ⁷ / ₂
	<hr/>		
168	William Carlile Dr		
	To 7 yd Calico	62 ¹ / ₂	4.37 ¹ / ₂
	3 ¹ / ₂ Coffee	1 00	1.00
	<hr/>		
83	John Whitaker Dr		
	To 1/2 pint gin		12 ¹ / ₂
	<hr/>		
168	William Carlile Dr		
	To 1 lb Tobacco		37 ¹ / ₂

1826

March 189 John Malpole Dr
25 189 by balance on freight 12 42 1/2

John Malpole Dr
To 1/2 m shoes 2 50

189 " 4 yd muslin 62 1/2 2 50

Wm A. James Dr
To 1 qt molasses 25

William Harper Dr
113 To 2 qt gin 25 50

168 William Carlisle Dr
To 4 Cuts Shoe Thread 12 1/2 50

William Harper Dr
165 To 3 lb Sugar 50

William H. Brooks Dr
135 To 7 yd 1/2 & 1/2 muslin 37 1/2 2 62 1/2

John Russell Dr
To 1 qt molasses 35

~~Joby Bourden Dr
To 1 gallon molasses 1 00~~

Joby Bourden Cr
By balance on Lovetts note 62 1/2

Edw Barker Dr
121 To 1 qt molasses 25

Gaac Stanford Dr
103 To 1/2 pint molasses 6 1/4

167 George Mathews Dr
To 1 qt gin 31 1/4

128 Nathaniel Horn Dr
To 1 set Iron Spoons 1.00

1826

March 10 James Lloyd de
25 To 32 buttons at 37 1/2 37 1/2

105 Isaac Stanford de
To 1/2 gross buttons 2.00 1.00

155 Henry Brew Sen
To 1 qt gin by draft 31 1/4

161 Lewis Stanford de Junr
To 1/2 gross buttons 2.00 1.00

155 Henry Brew by draft de
To 1 qt molasses 25
" 1 pint gin 18 3/4

Lewis Clinton de
To 4 qt molasses 25
" 3 lb Sugar 30

28 121 Edward Barker de
To 1 lb Mackison 25
" 1 quire paper 3 1/2

171 Richard de Beavers de
To 1/2 pint gin

Richard Clinton de
To 1 gallon molasses 1.00

109 Thomas Walspole de
To 1 pint bought at Maceo 9 3/4

161 O L Warrissor Jr Brothers
To 1 gallon gin 87 1/2

Jesse Whaight Sen
To 1 gallon Molasses 1.00

28 158 Linn Newson de
To 1 bunch tape 18 3/4

197 C. M. Roberts Dr
To 1 qt Gin 25

155 Henry Crow Dr
To 1/2 pt. Gin 13 1/4

170 Thomas Harvey Dr
To 1 Gallon Molasses 8 1/2

155 Henry Crow Dr for Debit
To 1 pint gin 18 3/4

John Russell Dr
To 1 qt Molasses 25

114 Lewis Davis Dr
To 6 1/2 lb coffee 2 00

167 George Matthews Dr
To 1 qt Molasses 25

112 John Madcox de for Brother
To 1 qt gin 3 1/2

29 150 William A. Brooks Dr
To 2 Gallons molasses 100 2 00

155 Henry Crow Dr for Debit
To 1 pint gin 18 3/4

104 Saich Davis Dr
To 1 quart gin 25
" 1 Small Stocco 18 3/4

196 Alton M. Grothouse Dr
To 1/4 yd rope 1.25 3 1/4

114 John Hays Dr
To 6 lb Sugar 1 00

186 L. P. Hensley Dr
To 1/2 pint gin & 1/2 pint Molasses 3 1/4

90
1826

March 168 Joseph May der person
31 To 3rd coffee 1 00

John B. Mathis
To 1 drawing knife " " 75
" 1 pr plow lines " " 18 3/4

171 R. M. Bravens Dr
To 1/2 pt. Gin " 12 1/2

121 Edw. Barker pr Lady Dr
To 1/4 yd. Lanes h'm @ 37 1/2 168 3/4

147 Wiley Abbott Dr
To 1 pr Fur Tacks 37 1/2

74 Simon Causey pr Mr. Drumming Dr
To 1 lb Coffee 12 1/2

108 Levi Newson Dr
To 3/4 pint gin at 12 1/2

180 John Gauer Dr
To 5 lbs gunpowder 1 25

177 Micajah Mathus Dr
To 1/2 gallon gin 50
~~To 1 gallon molasses 75~~

189 John Mathole Dr
By Cash 112 1/2

107 John Vance Dr
By 1 bale Cotton 255 at 900 22957

79 Mrs. Thale Legan Dr
To 6 lb Sugar 1 00
" 3/4 lb Coffee 1 00
" 1 Doz Pawl blades 12 1/2
" 1 lb Coffee 12 1/2

140 William Strother Dr
To 1 qt gin 37 1/2 @ 1/2 pt do 48 3/4

1826

March 31 Byrnan B. Rhodes Dr
 To 1 pair shoes brushes & so 37 1/2
 To 1 box blacking 25

Richard D. Clunton Dr
 To 1 gallon molasses 1.00

90 William Powell Dr
 To 2 dressed skins 87 1/2

110 Elizabeth Maye Dr
 To 1/2 yd white homespun 18 3/4
 " 1 pair shoes 150 1.50
 " 1/2 pint gin 12 1/2
 " 1 dressed skin 1.00

168 William Carlisle Dr
 To 1 dressed skin 62 1/2
 " 1/2 pint gin 12 1/2

182 Daniel Cuffepper Dr
 To 1/2 pint gin 12 1/2

196 Abou de Great house Dr for molasses
 To 1 qt gin 31 1/4

189 John Malpole Dr
 To 1 gallon molasses 1.00
 " 3 pair pants 31 1/4 1.62 1/2

183 Daniel Cuffepper Dr
 To 2 gallons molasses 2.00

186 Nathaniel Hursey Dr
 To 6 lbs sugar 1.00

Aug 111 L. Denton Dr for T. J. King
 To 1 paper with springs 75

123 William Ralls Dr
 To 10 yd homespun 31 1/4 3.12 1/2
 " 3 pair boots 31 1/4 9.58 1/2
 " 3 doz screws 52 1/2 37 1/2

1876
April
1st

136	Dempsey Ralls de	To 1 for butty		37 1/2
	"	1 doz screws		18 3/4
	"	1 qt gin		31 1/4
108	Sam Newson de	To 1 for suspender	62 1/2	
140	William Strother de	To 1/4 lb Tobacco	25	31 1/4
123	William Ralls de	To 25 Small fur skins	18 3/4	4 68 3/4
	"	1 Gallon gin	87 1/2	87 1/2
174	William Mitchell de	To 2 pr Cotton cards	87 1/2	1 95
	"	1 paper Tacks	31 1/4	" 31 1/4
	"	1 lb coffee		12 1/2
#	Elizabeth Catton de	To 31 lb Sugar		5 00
	"	3/4 lb Coffee		1 00
	"	1 small Tuckering Comb		25
	"	2 Gallons Molasses	87 1/2	1 75
83	John Whitaker de	To 3 lb Tobacco		1 12 1/2
79	Joseph Campbell de	To 1 pint gin		12 1/2
#	Elizabeth Catton de	To 1/2 lb Tobacco	25	39 1/2
	"	1 paper Tacks		37 1/2
	"	1 pint gin		18 3/4
#	John Russell de	To 1 qt Molasses		25
129	William Miller de	To 1 qt gin		31 1/4
	"	2 lb Tobacco	37 1/2	75

1836

180 John Corner Dr
April 2nd 6th Sugar 1 00

116 Mrs Teresa Dewett Dr
To 1 gallon gin 1 00
" 1 buckskins 75
all for order

119 Love M Stanford Junr
To 1 dressed skin 37 1/2

Jesse White Dr
To 1st Lobacco 37 1/2
" 1 do do 25

193 Joshua Stanford Dr
To 1 qt gin 31 1/2
" 1 dressed skin 50

137 Francis & Williamson Dr
To balance on flour 256 1/4
" balance on molasses 31 1/4

184 William Hancock Dr
To balance on coffee 06 1/4
" 6th Sugar 1 00

81 William B Jones &
To 3/4 yd Cambric 56
" 1 lbain silk 12 1/2
" 1 ball thread 12 1/2
" 1 paper needles 12 1/2
" 1/2 doz Surfing do 6 1/4

John Wittington Junr Dr
To 6th Sugar 1 00

186 N. Purley Dr
To 1/2 pint gin 14 1/2

154 Ege Kirl Commanche
To 6th Sugar 1 00
" 1 Small Looking glass 12 1/2

94
1820

April 55 Henry Erno Dr for Deute
To 1/2 gallon gin 50

3 =
93 John Pride Dr
To 2/3 m plow line - 18 1/4 " 37 1/2
" 11 buckstrin for Mrs Persons " 62 1/2

123 William Ralls for Dempsey
To 1 gallon molasses 1 00

156 Dempsey Ralls Dr
To 2 gallon molasses 100 2.10

William Lockhart Dr
To 3/4 yd french muslin 25

157 James Rees Dr
To 2^{lb} Coffee 12 1/2 25
" 1^{lb} Tobacco 25 25

121 Edward Barber for Boy
1 quart molasses 25

159 John Wallace Dr for Stralman
To 1 qt molasses 25

157 James Rees Dr
To 2 Tin pans 3 1/4 62 1/2
" 1/2 Salt molasses @ 1.00 1 50
" 1 yd furniture check 4 3/4 " 43 3/4
" 1/2 for stocking 1 00 1 00
" 2 for do do for Mrs Tully 1.00 2 00
" 2^{lb} Tobacco 25 50
" 1 Shash buckle 50 50
" 11 yd cotton Caraline 37 1/2 4 12 1/2
" 1/2 for belt to 1 buckle 50 50
" 4 3/4 yd cotton Caraline 37 1/2 1 81 1/2

161 C. J. Harris Dr
To 1 Dressing Skin 37 1/2

162 P. A. Calkoun Dr
To 1 quor paper 37 1/2 37 1/2
1/2 do do 25 12 1/2

1826
 April 19th Robert & Kanady den
 3rd To 39 Cow hides Val 1.25 48 75
 " " do skins — 25 1 50

111 L. T. Austin Jr
 To 6th Sugar 1 00

121 Edw. Barker de
 To 1st butt & Series 3 7 1/2

4 Joseph Burnett
 124 To 1st tobacco 25

135 Wm. H. Brookes den fur
 To 1/2 gunn paper 18 3/4

138 Micajah Hendrick Dr
 To 1/2 pint gin 19 1/2 18 1/2
 = 1/2 pint do

75 John H. Powell Jr
 To 1/2 gallon & 1 pint gin 62 1/2
 " 1 Smoking comb — 18 3/4
 " 1 Butt & Series — 25
 " 1 Chest Lock 3 1/2

138 Micajah Hendrick Jr
 To 1/2 pint gin 19 1/2
 = 3rd coffee 1 00

Benjamin Barrow den
 by Cash — 25

139 Chisha Larver Jr
 To 12th Sugar 2 00
 " 1st pepper 50
 " 1st Sheep skins 25
 " 12 1/2 platy 25 3 00

73 Robt. Brooks
 To 1/2 lb Gin 12 1/2

179 Sackey Whitting low fur
 To 1 order skins 1 50

96
1826
April 7th

John Prindle Jr
To 1/2 pint gin 12 1/2

116 Mrs. Frey Sewell per order
by Mr. Bennett Jr
To 1 gallon Molasses 1.00
" 1/2 Quin tetter paper @ 50 " 25
" 1/2 Do writing Do @ 37 " 18 1/4
" 2 sticks tapers @ 12 1/4 25

121 Obed Barker per boy Jr
To 3 1/4 lb coffee 1.00

Peter B. Leary Jr
To 1/2 pint gin 12 1/2

186 N. Shurley Jr
To 1/2 quarts pappas 12 1/2

128 N. Horn Jr
To 6 lb coffee 2.00

73 Isaac B. Welch Jr
To 1 fine hat 7.00

155 Henry Croo Jr
To 1 qt gillolasses 25

138 Micajah Hendrick per wife Jr
To 5 gallon Molasses 4.00 5.00

120 J. C. Harvey Jr
To 1/2 Quin paper 50 25

184 Jacob Davis
To 6 yds calica 3 1/4
" 5 yds housen 25

~~Roberts Brooks Jr
To 1 lb wine 1.25~~

142 William A. Lowe Jr
To 1 bed cord 50

1826
 April 73 Isaac B. Melch Dr
 To 3/4 lb coffee 1 00
 " 6 lb sugar 1 00
 =
 # Benjamin Meland Dr
 To 1/2 Lard Steer 1 00
 =
 # Henry J. Chance Dr
 To 1/2 lb paper 25
 =
 126 Simon Gordon Dr
 To 1 lb coffee 12 1/2
 =
 102 Joseph Jones Dr
 To 12 lb sugar 2 00
 " 3 lb tobacco 3 1/2 75
 =
 # Hardy Phay Dr
 127 To 1/2 print - good 12 1/2
 =
 # Mr. Prother Dr
 140 To 1/2 print 12 1/2
 =
 73 Isaac B. Melch Dr.
 To 3 Small Cotton Hops 45
 =
 # Hardy Phay Dr
 To 3 yd household 3 1/4
 127 " 1/2 print fine 12 1/2
 " 1/2 print co 12 1/2
 =
 # Henry C. Hudson Dr by
 the recommendation of Mr. Ray
 To 1 sharking boy 25
 # " Ray Dr 1 00
 " 2 lb tobacco 3 1/2 75
 =
 131 D B Bush Dr
 To 1 qt gin 31 1/4
 =
 86 Jesse Matthews Dr
 By Cash 2 50

1826 105 Richard Jeff Dr
April To 3^{lb} coffee 1.00

6 =
70 Joseph McKinley Dr
To 4 Gallon Molasses 57 1/2

165 Thos Duffer Dr
To 2 Gallon gin 8 1/2

=
George Depor Dr
To 11 Shick Lacks 1.00

126 Simon Johnston Dr
To 1/2 pt gin 12 1/2

71 R. M. Ingram Dr
To 1/2 pt gin 12 1/2

112 Beth Cason Dr
To 109 Thread 25

83 John Whittaker Dr
To 1/2 pt gin 12 1/2
To 1^{lb} Copras 10 1/2

112 John B. Mattox Dr
To 1/2 pt gin 12 1/2
" 1 qt do 25

Robert P. Duffer Dr
To 1/2 pt gin 12 1/2
" 1 gallon Molasses 1 00
" 1 pint do 12 1/2

73 Isaac Welch Dr
To 1 1/2 qt Camboad 8 1/2 1 31 1/4
To 1/2 " Ribband 50 75
To 1 " " 25 25

183 John Rhoads Dr
To 2 1/2 pt gin 25 25

Robt Duffede
To 1^{lb} Lapsal 37 1/2
" 1/2 pt gin 12 1/2

1826

99

April 15th John Rhodes

6 To 3 lbs coffee 1 00
" 6 " Sugar 1 00

91 John Cook
To 3 lbs coffee 1 00
6 " Sugar 1 00

~~Henry C. Huchason~~
Henry C. Huchason
To 1 qt Callico 3 1/4
7 " Tomspan 18 3/4 1 31 1/4

134 Howell Mills
To 6 lbs coffee 2 00
6 " Sugar 1 00

165 Thos Duffin
To 6 lbs Sugar 1 00

Daniel Briggs
To 6 lbs Sugar 1 00
" 1 gallon Whiskey 1 80

146 Lunel Smith
To 1 lb Coppers 12 1/2
1 quire paper 3 1/2

93 Michael Dustin
To 3 lbs coffee 1 00
6 " Sugar 1 00

71 Robt M Ingram
To 1 qt Whiskey

78 Redden Wilson
To 1 qt Whiskey
2 " do

124 William H Lowe
To 1 Roap 50

172 Samuel Harper
To 1 gallon Molasses

141	James C Price	
142	To 3 lbs Coffee	10
	" 6 " Sugar	10
	" 1 " Pepper	30
	<hr/>	
98	Daniel Hicks by J. Hicks	
	To 2 galls Gin - 89 1/2	175
	<hr/>	
	Benj. Bulance	
	To 1 qt Gin	25
	<hr/>	
123	Wm Taff	
	To 6 lbs Sugar	100
	<hr/>	
132	John Mathes Jun	
	To 1 Tin Cup	12 1/2
	<hr/>	
158	Thos Davis	
	To 1 lb Tobacco	37 1/2
	<hr/>	
140	Wm Strother	
	To 1 lb Tobacco	37 1/2
	<hr/>	
151	Benj White by Benj Lock	
	To 2 lbs Tobacco at 37 1/2	75
	" 1 qt Whiskey gin	25
	" 1 1/2 lbs Coffee	50
	" 3 lbs Sugar	50
	<hr/>	
173	Wm Winn	
	To 1 Book	100
	<hr/>	
97	John Culver house	
	To 6 yd Homppen at 25	
	<hr/>	
151	Benj. White	
	To 1/2 pt Gin	12 1/2
	<hr/>	
96	Jesse Taylor	
	To 4 lbs Tobacco 37 1/2	
157	James Ruse by Sam Daniel	
	To 1 pt Whiskey	
105	Lwy Stanford	
	To 1 Tuckney Comb	12 1/2

84	Jacob Moffett by order To 6 1/2 yds Hoopstaple at 18 3/4	101 23
130	Nathan Baddy To 1 Baap Tofet	50
116	Tracy Dewitt by J Bennett To 6 yds of Hoopstaple 3 1/4	18 7/8
144	James S. Jones by W. Brown To 2 1/2 yds Hoopstaple 25.	62 1/2
	# James Roberts To 6 lbs Sugar	1 00
71	Robt M Ingram To 1 qt Gin	25
	# Daniel Rowe To 2 Side Combs at 37 1/2	75
	# Jesse Lisle To 12 lbs Sugar	2 00
	" 2 1/2 yds Calico at 3 1/4	
	# Nelson Clements by the R. M. Withers To 6 lbs Sugar	1 00
	3 " Sugar Coffe	1 00
	4 " Tobacco	18 3/4
173	Wm Winn To 3 lbs Coffe " 6 " Sugar	
	# John Forsley To 6 lbs Sugar	
89	John Lowell To 2 1/4 lbs Tobacco 3 1/2	75
157	James Buse by Sam Daniel To 1 pair Stockings	1 00
140	Wm Strother To 1 3/4 yds Hoopstaple at 18 3/4	

John Newson by the Dr. Mr. Mitchell
To 3 lbs Coffee 1 00

Jesse Lisle
To 1 Dried Skin 50

172 J J Ellis Dr
To 6 lbs Sugar 1 00
" 1 qt Molasses 25 25

154 Ezekiel Cummings
To 1/4 lb Tobacco 3 1/2 15 3/4

183 John Rodas Dr
To 1/4 pint gin 12 1/2

145 Henry Roberts 3 Gallon of
Molasses 87 1/2 75

= John A Rivers 1/4 lb of Tobacco
37 p ts per Pound 50

= 1/2 Gallon Molasses 50

James de D King Dr
To balance ad note 3 1/2
" 1/4 pint gin 12 1/2

128 Wm Horn Dr per Fugue
To 1/4 lb Tobacco 3 1/2 50

131 David B. Bushy Dr
To 3/4 lb Coffee 1 00

" 6 lb Sugar 1 00
" 1 Gallon Gin 87 1/2

J. W. Horn Dr
To 1 Dried Skin 75

103 William B. Fyles Dr
To 1 Dried Skin 62 1/2
" 1/2 lb Tobacco 3 1/2

John Fyles Dr
To 1 3/4 lb Tobacco 3 1/2 6 1/2

William Williamson Dr
To 1 lb Tobacco 75 75

1826
April William B. Fildes de
To 7 furring Chisell at 1 50

183
John Roddy ser for ser
Harris & Co Tobacco 37 1/2

160 // William A. Austin de
To balance McMechal apt 12 1/2

126
E. McMechal de
To goods paid Mr Austin 4 00

172
J. Ellis de
To Lacking Carab 4 33

165
Paac Stanford de
To 1 Lacking Carab 4 33 1/4

John Comman der de
To 12^{lb} Sugar 2 00
" 3 1/4^{lb} Coffee 1 00

128
E. McMechal de
To 2 1/2 yd of house linen 3 1/2 81 1/4

162
D. McMechal de
by cash — 2 85

153
William Hoskiss de
To 1/2 pint gin 12 1/2

7 69
William Lockhart der by
Crew To 7 for butts 4 3/4 3 06 1/4

111
W. Austin de
To Draped Lin 37 1/2

155
H. Crocker
To Drawing Room 6 1/2

137
Mrs Francis Millantow de
by cash 25 6 1/4

1836

Apr 16th E. L. Harris Dr

To 1/2 quire Letter paper 18 3/4

141 Abraham Davis Dr for Mary Ann
To 3/4 yd French Muslin 75
" 2 yds Ribbon 50 1 00

162 Cull Roberts Dr
To 1/2 pr shoe brushes 37 1/2

79 Sarah Culpeper Dr
To 1 qt Malaga 25

Peter B. Haley Dr for Brother
To 1/2 pint gin 12 1/2

Henry Frauwick Dr
To 1 gallon Malaga by Washington 87 1/2

108 Levi Newson Dr
To 1 qt Malaga

8 189 John Malpole Dr for Bryant
To 3/4 lb Coffee 1 00

69 William Lockhart Dr
To 1 paper Strigs 50

Gray Roberts Dr
To 1 lb plates 50
" 3/4 lb Coffee 1 00

154 Thomas Bryant Dr
To 3 yds blk calico 37 1/2 75

Gray Roberts Dr
To 1 qt Malaga 25 25
" 1 qt gin 37 1/2 37 1/2
" 6 yds Calico 37 1/2 1 87 1/2
" " " 16 1/4 " 56 1/4

Drewry Leukes Dr for wife
To 1 qt Malaga 25
" 3 yds Calico 37 1/2
" " " 16 1/4

1836

April Thomas & Curtis Dr
 8 To 1/2 yd plaid — 25
 154 " 1/2 pepper box 12 1/4
 " 1/2 salt stand 12 1/4
 116 James Lloyd Jr Esq Robert
 To 1/2 yd thread 18 3/4

Isaac Dennis Dr by wife
 93 by cash — 93 3/4

Thomas & Curtis Dr
 154 To 1/2 yd low lins — 18 3/4

Edwd Barker Dr for wife
 121 To 1/2 yd furniture cloth 45 3/4 25
 " 3 Sash buckle 50 1 00

Dr J. C. Harvey Dr by Mr
 122 To 1/2 qt Molasses 25

Nathan Shurley Dr
 186 To 1 Sash buckle for Jam Tucker 50

Dr J. C. Harvey
 122 To 1 to Tobacco 75

~~Mrs J. C. Harvey Co.
 138 To 1/2 yd for Sausers — 25~~

Mrs J. C. Harvey Dr
 138 To 1/2 yd for Sausers — 75

Henry & Robert
 197 To 1/2 yd chisel @ 12 1/2 75
 " 2 lbs @ 75 + 1 duns @ 25 75

James Lloyd
 116 To 1/2 yd Molasses 1 00

William Green Dr
 99 To 10 lb Sugar 2 00

John Ross & Mary at Newmarket
 # To 1 to tobacco — 3 7/8
 " 3 to coffee 1 00

Apr. 8th 1825

Septimus Withersby Sr
To 1 dozen Glass 50

John Evers & Co. Iron works
To 2 yds. Lonsdale @ 25 62 1/2

" 1 yd Cam brick @ " 62 1/2
" 1/2 spot thread 18 1/4

195 Mrs. Hannah Luthow
To 1 yd. Lonsdale white 18 1/4

108 Lin. Mansard
To 1 shawny cord 95

106 William Meadows for Lady
To 1 site Irons & Halls -

John Meadows for Lady
102 To 1st Capon - 15 1/2
" 1 shusick - 10 1/2

111 To J. Austin in
To good paid Allen 50

108 To 3 parts Malassis 37 1/2
Linn. No. 100 per

138 To 1 doz. su. ds. 12 1/2
James Newberry Sr.

Michael McJ
To 1 Gallion Gin

James Newberry Sr.
To 3 pan hats @ 31 1/4 " 93 1/4

138 " 3 doz. Senus @ 12 1/2 " 37 1/2

" 1 pan cam pass 18 1/4 " 18 1/4

1 site Iron Spoons 50 " 50

~~To 1 doz. su. ds.~~
~~To 1 doz. Senus~~

Knoxville Mo. 9th 1826 107

69 William Lockhart for lady an
To 10 yds. homespun @ 25 2 50

Thomas Duffee do

115 To wife Britanna Aprons 1 00

" 1 fine Comb. 25

" 1 lb. Gin 12 1/2

James Newberry do

138 To 1/2 pint gin 12 1/2

Grace Swett do for order

116 To 1 gallon gin 47 1/2

" 1 doz. bill button 12 1/2

Lisha Turner do

139 To Bennets apt 11 87 1/2

" My note payable to Bennet
for one thousand dolls. 1000

116 Grace Swett do

To filling 3 Bennets order 2 00

123 William Pells for Tho Walpole

To Sun do 1 00

13 # Michael Melch do

To 2 gallons Gin

Tho Walpole do

107 To 1 lb. Gin 12 1/2

" 1 " do 12 1/2

186 Nathl Sharby

To 3/4 cask 1 00

184 William B Hammack do

To 1/2 gin 31 1/2

69 William Lockhart do

To 2 gallons gin 47 1/2

~~To Alexander Hurdigan
By Cash 1 00~~

108	1826	J. W. Hearn Dr	
	April	To 7 gallon molasses	1 00
170	=	John Singer Dr	
180		To 6 ^{lb} Sugar	1 00
172		J. J. Ellis Dr	
		To 1 paper pins	18 3/4
		R. D. Chilton Dr	
		To 1 qt molasses	25 -
113		Frederic Levertt Dr	
116		To 12 ^{lb} Sugar	2 00
		Robert, P. Safford Dr	
		To 1 yd Calico	3 1/4
124		Joseph Bernette Dr	
14		To 1 yd Cambric	87 1/2
		J. W. Welch Dr	
		To 10 gallon Gin at musters	
		To " 3 do do	
69		William Lockhart Dr	
		To 24 ^{lb} Sugar	4 00
83		John Whitaker Dr	
		To 1/2 gallon molasses	1 50
		" 1 qt gin	3 1/4
108		Levi Newson Dr	
		To 1 cake Soap	12 1/2
		Wm A. Rivers by J. W. Hearn	
		To 3 sets knitting pins	12 1/2 25
		To " 5 ^{lb} Sugar	1 00
		" 3 ^{lb} Coffee	1 00
133		J. P. Kennedy Dr	
		To 6 ^{lb} Sugar	1 00

- 1826 Joseph McKinley Dr
 April 7th To boys County Homespun 1 50
 17th = # Nick Welch Jr
 To 4 gal gin a

- John Arding Dr for son
 185 To 1 gal Molasses - 0

- Henry Roberts Dr
 105 To 6 lbs sugar 1 00

- Samuel Commander Dr
 148 To 1 1/2 lbs Tobacco a 37 1/2 57 1/2
 # 1 gal gin a " 87 1/2

- 112 John R. Mattox Dr
 To 1 lb E Tobacco a " 37 1/2
 " 1/2 lb gin " 12 1/2

- 196 St. M. Guathoun Dr
 To 1/2 lb gin " 12 1/2
 " 1 1/4 lbs Tobacco 37 1/2 " 50

- Daniel Rowe Dr
 # To 1/2 gal gin 1 00 " 50

- Joshua Rowe Sen. Dr for D. R.
 # To 1 gal gin 87 1/2

- Jeffrey Robertson Dr for D. R.
 # To 1/2 gal gin

- 193 Joshua T. Stanford Dr
 To 1 bunch Lin Thread 37 1/2

- 188 Silman J. White Dr
 To 1/2 lb gin

- 138 Mikagal Hendrick Dr for son
 To 1 gal Molasses a

- 69 William Lockhart Dr for son
 To 1 set gin Knives & Forks 3 50

- 90 William Powell Dr
 To 1 Bear Skin Dress 1 00

	Simon Johnson Dr		
126	To spirit gin		25
	George H. Mathew Dr		
167	To 1/2 pt gin		
	Samuel Duke Dr		
	To 1 quart molasses		
	Hannah Wills Dr		
	To 1/2 pt gin		
	George Moor Dr		
18	To 1/2 gallon molasses		175
	E. A. Brimberry Cr		
94	By our Peacock		150
	John Shaw Peacock Dr		
84	To Brimberys apt		150
	William Ralls Dr		
123	To 1/4 lb Tobacco	37/4	50
	William Greene Sr Dr		
99	To 3/4 lb Tobacco	37/4	
	Alson de Greathouse Dr		
196	To 1/2 pint gin		12 1/2
	Seth Casow Dr		
112	To 1 pm molasses		18 1/4
	Richard Stoff Dr		
185	To 3 lb coffee		100
	William Hancock Dr		
	To 1 quart molasses		25
	" 1/2 doz needles		66 1/4
	Limon Cansy Dr		
74	To 16 yd white handker	14	2,56
	John White Dr		
	To 1 qt gin		25

1826

April Henry Ingham Dr
18 To 1 sack Iron 5⁰⁰ at 15 75

Michael Woodcock Dr
138 To 3⁰⁰ coffee 1 00

Wiley Dean Dr
190 To 2 Deerskin 87 1/2
" 2 do do 75

19 # Michael Welch Dr
To 2 Gall. Gin

122 Br. S. C. Harvey Dr
To cake shaving soap 06 1/4

Michael Dustin Dr
92 To 1 charm paper 31 1/4

Samuel Harper Dr
192 To 3⁰⁰ coffee 1 00

William Legler Dr
164 To 1 1/2 gallon gin 87 1/2 1 31 1/4

Isaac Fre Dr
164 To 1 pint gin 183 1/4
" 1 quere paper 31 1/4

John Sealey Dr young Heile
109 To 1⁰⁰ Tobacco 37 1/2

Marshall Legan Dr for Lady
79 To 1 cloth brush 1.00
" 1 Tooth brush 25

L. J. Austin Dr
111 To 1 gun worm 183 1/4

E. L. Harris Dr for order
161 To 1 gallon decaffe 1 00

James Loftin Dr
To 1⁰⁰ Tobacco 37 1/4

412
1836

April

20
185

John Andrews der pr son
To 1 gallon molasses 1 00

157

James Rees der pr son
To 3/4 lb coffee 1 00

95

Thomas B. Rees der
To 1st Tobacco 3 1/2

21
85

John Whittem der pr son
To 3/4 lb coffee 1 00

Labour of August D.

111

To 1/2 gallon paper @ 3 1/2 " 18 1/2

Drury Dukes der pr son
To 1/2 lb coffee 50

" 1st Tobacco 3 1/2

Gray Robert der pr son
To 1/2 yd Calico 18 1/2

" 1st Tobacco 3 1/2

" 1/2 lb coffee 50

Katherine Oglesby der

To 1 yd French muslin 1 00

" 3 yd wide ribbon 50 1 00

" 3 do narrow do 3 1/2 75

" 4 ~~yards~~ ~~of~~ ~~the~~ ~~best~~ ~~of~~ ~~the~~ ~~best~~ 4 00

Abraham Prim der

181 To Cash paid Kanady 30 00

Marshall Legan der

79 To 2 gallons molasses 1 00 2 00

" 1 pint do do 12 1/2

94

Leman Causey der
To 2 gallons Molasses 2 00

A Shirley der

186 To 5/8 yd white Louspim 1 00

1826

April	Cyril Gauss der	No 1 Sweet Tobacco	25
59	William Lockhart der	To 1 gallon gin	1 00
#	Eutharum Oglevie der	To 1 bed cord	50
139	Oliver Farrow der	To Cash Louisa	6 00
	"	Cash Remedy do	34 56 1/4
130	William Streetman der	To 1 Trucking Cord	18 1/4
23	William Lockhart der	To 1/2 gallon gin	50
73	John Prude der per Mr	To 1 lb Tobacco	37 1/2
	"	1 lb do do	25
	"	1 per Mockersons	18 1/4
184	James Cargill der	To 1 Sette Newwestforts	2 50
	"	1 buck fish line	3 1/4
	"	2 buck do	25 50
123	William Rawls der	To 1 dressed Skin	50
184	James Cargill der	To 1 per Shepshers	37 1/2
125	John Kelley der per orders	To 1 Stock Block	87 1/2
	John P. Glover der	To Cash Louisa	3 50
24	Pell Salmond der	To 1/2 gallon gin	3 1/4

114
1826

April
24
116 Mrs Thera Dwell Derp $\frac{1}{3}$
To 6th coffee 2 00
" 1 gallon gin 1 00

~~Katherine Agler der~~
~~John Smith Comb return~~ 4 00

169 Olen Sutton der
To 1st Tobacco 37 $\frac{1}{2}$
" 1 Tucking comb 37 $\frac{1}{2}$

121 Edm Barker der
To 1 qt gin 31 $\frac{1}{4}$
25 - To $\frac{1}{2}$ to coffee 2 00

196 Alson M. Escothouse der
in order to 1st Tobacco 37 $\frac{1}{2}$

141 Abraham Davis der
To 1 qt gin 31 $\frac{1}{4}$ $\frac{1}{2}$ pint da 43 $\frac{3}{4}$

164 Isaac Fre der
To 3rd Tobacco 37 $\frac{1}{2}$ 1 12 $\frac{1}{2}$

164 William S. gler der pr. der Fre
To 3rd Tobacco 37 $\frac{1}{2}$ 1 12 $\frac{1}{2}$

26 Benjamin Highnote der
To 1 Drupa Stein 37 $\frac{1}{2}$
178 " 3rd Coffee 1 00
" 1 Blanket chief 37 $\frac{1}{2}$

James Park der
To 3 $\frac{1}{4}$ Coffee 1 00
" 1 cotton $\frac{1}{2}$ lb 37 $\frac{1}{2}$
117 " 1 qt butts 12 $\frac{1}{2}$
" 1 da da 18 $\frac{1}{4}$
" 1 Doz Serwif 12 $\frac{1}{2}$
43 $\frac{3}{4}$

John White der
To 1 qt gin 25

112 John Maddox der
To $\frac{1}{2}$ pint gin 12 $\frac{1}{2}$
" 1 Hair Salt 12 $\frac{1}{2}$

1826	April	John Maddox Sr		
26		To 1 st for Corn paper	18 ³ / ₄	
112		=		
		John A Rivers Sr		
		To 1 st Copperplate	12 ¹ / ₂	
		=		
80		John Mendenhall Sr for Son		
		To 4 th Tobacco	25	1 00
		=		
27		Francia Dewett Sr for Brunette		
116		To 15 yd White horse gum	18 ³ / ₄	2 81 ¹ / ₄
		" 1 st Stick Paper	18 ³ / ₄	18 ³ / ₄
		=		
97		Bernard Smithson Sr		
		To 5 qts gin		1 25
		=		
		Ulsha Larver Sr		
139		To 1 plow skin	23 ³ / ₄	2 56 ¹ / ₄
		" 2 nd Copperplate	12 ¹ / ₂	25
		=		
		Alexander Bailey Sr		
		To 2 nd Tobacco	37 ¹ / ₂	75
		=		
		Orin Roberts Sr		
		To 1 bunch printing		25
197		" 1 Dressed Skin		62 ¹ / ₂
		" 1 Skin Salt		12 ¹ / ₂
		=		
		George A Bramberry Sr		
94		To 11 3/4 yd cambric 66 ¹ / ₂		1 12 ¹ / ₂
		" 1 cotton 26 1/2		37 ¹ / ₂
		" 1/2 quires paper	37 ¹ / ₂	18 ³ / ₄
		=		
		Jesse Lisle Sr		
		To 3/4 th coffee		1 00
		=		
		Luther Blake Sr		
		To 1 st Tobacco		75
71		" 1 st Spoon	50	95
		" 1 st Spade	100	50
		" buckle & band	100	1 00
		=		7 95
		James Curgill Sr		
84		To 1 st Tobacco		75

1826

April	Christopher Cochran Dr	
27	To 1 set knives & forks	2 00
"	" 1 set spoons	50
"	" 1 pr brass candlesticks	1 50
<hr/>		
	Marshall Ligon Dr per order	
79	To 1 dressed skin	50
May	Rowell Wiley Dr	
134	To 1 broad wrighter	50
<hr/>		
	Peter B. Sealey Dr	
	To 1 bunch tape	12 1/2
<hr/>		
	Jas. Bargar Dr	
184	To 1 lb. coffee	12 1/2
<hr/>		
	William Miller Dr	
129	To 1 1/2 yds. Geo. James per 3/4	2 05 1/4
<hr/>		
	Lamon Causey Dr	
74	To 3 3/4 yds white homespun @ 16	5 18 3/4
<hr/>		
	C. M. Roberts	
197	To 1 lb hair	25
<hr/>		
	Jas. Wright	
	To 3 to Sugar	50
<hr/>		
	J. C. Farney Dr	
122	To 1 sherry glass	12 1/2
<hr/>		
	Geo W. Ellis	
f	To 1 lb tobacco	25
<hr/>		
	Henry Copelin	
	To 1 lb tobacco	25

1826

117

July 17 / Gray Roberts Dr
To 3^{lbs} tobacco @ 25 = 50

Drury Baker pr. ~~Dr~~
To 2^{lbs} tobacco @ 25 = 50

William Murrin Dr
To 5^{lbs} tobacco @ 20 = 100

Mr. Welch
To 1^{lb} tobacco = 25

~~Little~~ Daniel McKee Dr
~~To 3^{lbs} tobacco @ 25 = 75~~

N. Austin
To 2^{lbs} sur. skins pr. Love 87 1/2
" 1 do. do. pr. Laban J. 37 1/2

H. Williams Dr
To tobacco = 37 1/2

29 # John Pride pr. Dan Br
To 1^{lb} tobacco = 25

Sept 29 " pr. do. do. = 12 1/2

30 Wm. Adams 1^{lb} tobacco = 25

Oct 20 James Flinn Dr
To 4^{lbs} tobacco = 100

21st John Pride Dr
To 1/2^{lb} tobacco = 12 1/2

Silas G. Corby Dr
To 1/2^{lb} tobacco = 12 1/2

Nov # John Pride Esqr.
To 1^{lb} tobacco = 25

$$\begin{array}{r} 118.42 \\ - 1.87 \\ \hline 170.5 \\ - 1.5 \\ \hline 169 \\ - 2.5 \\ \hline 166.5 \\ - 1.5 \\ \hline 165 \end{array}$$

$$\begin{array}{r} 19.75 \\ 3.68 \\ \hline 17.4374 \\ 11.55 \\ \hline 14.8874 \end{array}$$

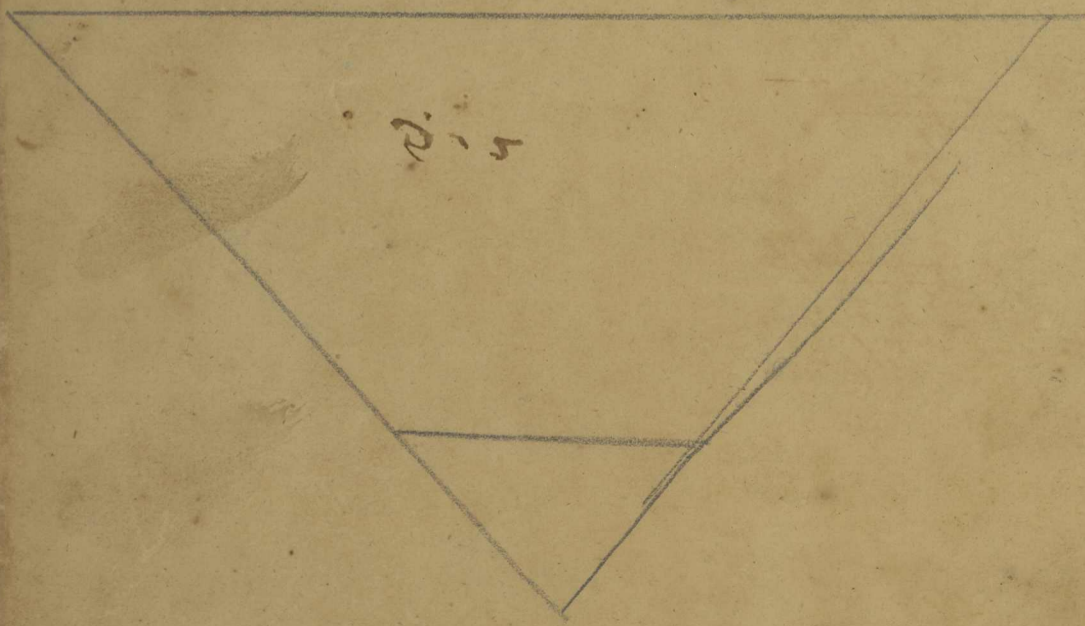

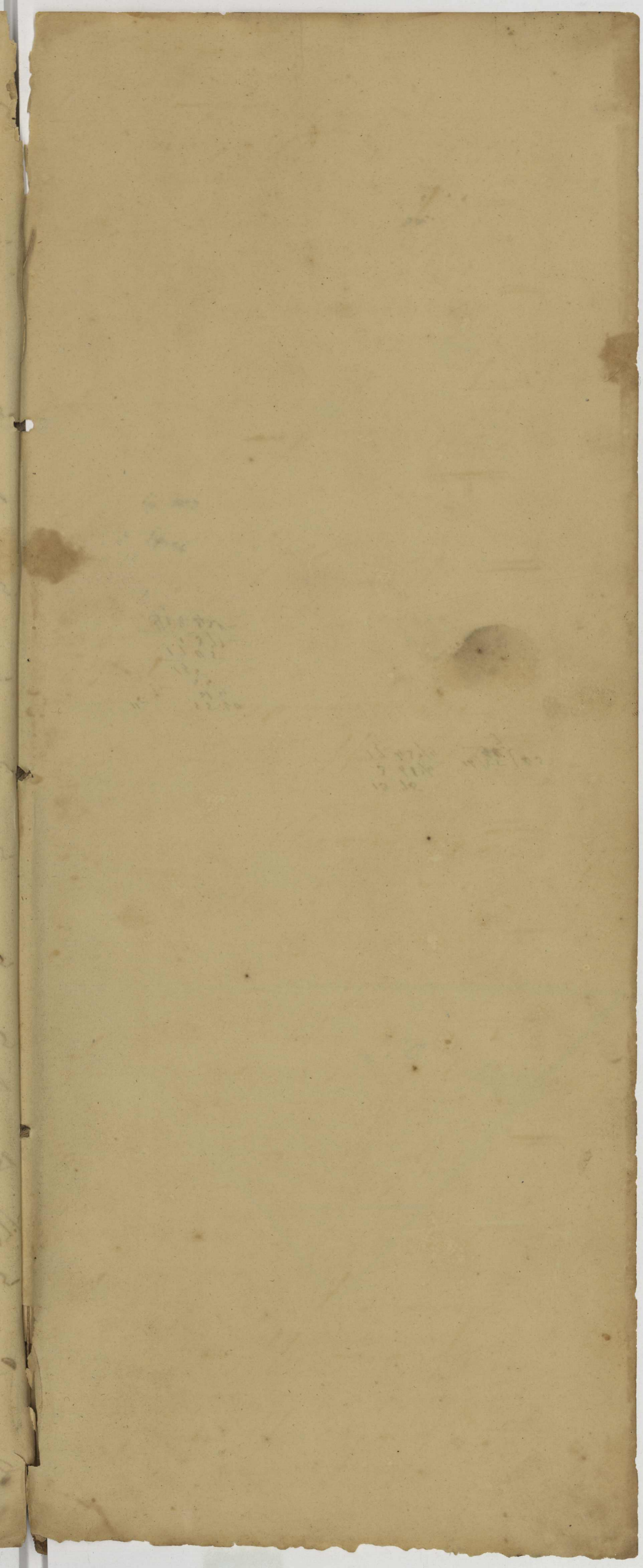

[Faint, mirrored handwriting, likely bleed-through from the reverse side of the page. The text is illegible due to fading and bleed-through.]

1829 August # Some Whiskers for
do 1 brace w/for leather 1.50

" " # Some Park for
do 1 brace w/for leather 1.50

" 22 # Some Bag for
do 1 brace w/for leather 1.50

" " # Some Robert for
do 1 brace w/for leather 1.50

" " # Some & Milk for
do 1 brace w/for leather 1.50

" " # Some for
do 1 brace w/for leather 1.50

" 7 # Some for
do 1 brace w/for leather 1.50

" " # Some for
do 1 brace w/for leather 1.50

" " # Some for
do 1 brace w/for leather 1.50

" 26 # Some for
do 1 brace w/for leather 1.50

" " # Some for
do 1 brace w/for leather 1.50

" " # Some for
do 1 brace w/for leather 1.50

" " # Some for
do 1 brace w/for leather 1.50

" " # Some for
do 1 brace w/for leather 1.50

1829

3 F. Kelly
Dane der
do 7/10 Leather 3/10 2.95

4 B. Johnson
Roy 1 Cowhide — 75

7 A. B. Johnson
Roy 1 per show making 1.30

Johnson
Roy 4 do leather 3/10 1.95

Samuel Johnson
do 1 1/2 size skin — 2.75

William Johnson
do 1 do m/for leather 2.00
" 1 do do 1.68 1/4

James Anderson
do 1 do leather 2.75

John Jackson
do 1 do leather 1.00

E. M. Jones
do 1 do leather 1.75

James Johnson
do 1 do leather 4.50

William Johnson
do 2 do leather 55c 7.00

A. B. Johnson
do 1 per show — 75

11 B. Johnson
do 2 do leather 1.50

12 B. Johnson
do 1 per show — 1.50

Reuben P. Benjamin White for \$2.50

" # Machin Sewing for \$1.37 1/2

14 # Sewing for 1.37 1/2
" 1 do " John Hancock 4.50
" 1 do " John Hancock 2.87 1/2

William Day for for balance on leather 57 1/2

" Prof Miss Garrison for \$1.50
" 15 # Mrs Martha Sechrist do

150 ~~2.30~~ 1.50
" 2 1/2 in mugs from 31 1/4
" 2 1/2 in leather 1.50 1/4

Mrs Garrison do
" 16 # 4 perogues from 195

" # John Mynck do
" 17 # 1 do up for leather 2.50

" # Herman B. Driscoll for
" 18 # 1 hat 1.25 1 hat do 1.50

Elizabeth Stone for
" 19 # 1 do 1.50

" 19 # 1 do 1.50
" 20 # 1 do 1.50

" # 1 do 1.50
" 21 # 1 do 1.50

" # 1 do 1.50
" 22 # 1 do 1.50

1899 Oct 19

Williams Dr
for 3 Linn notes
Leather cleaned

1.25

20 # West Martin Dr
for 2 pr shoes — 1.25

2.57

21 # Jackson State Dr
for 1 Linn note leather

2.25

" " " 1 Linn note

2.95

" " # Collins Dr
for cash new shoes

1.25

Seperate
Brown Greeny Dr
for 1 Linn note

5.00

" " " 1 do doal in

1.83 1/2

Brown Crock Dr
for 2 pr shoes — 1.25

2.25

Collins Dr

for leather for Robinson Balm 8.00

Lewis & Clark Dr
for 1 shop of vest for green hand .25

1.25

26 # Collins Dr
for cash leather for hat

1.25

Lewis & Clark Dr
for 1 Linn note

3.25

Brown Men Dr
for 1/2 & 1/4 Linn notes leather

3.00

Virginia Weaver Dr
for leather on leather

1.00

J. Bacon Dr
for 1 pr new shoes

1.25

27 # William Wright Dr
for 2 pr shoes new

2.25

1821 # Herrmann Besenhardt
da 1 per Anze Show —
" 75

" 28 # Anna Darsch
da 5 per Anze Show 197 5. 2/2

Offener da Wirtliche
da 1 per Anze Show
in 1. 3/4

Abraham Schm
da 1 per Anze Show
in 1. 25

30 # David Delle
da 1 per Anze Show 100

Offener da
da 1 per Anze Show
1834

31 # Ad. B. B. B. B. B.
da 4 per Anze Show
4. 50

Ad. B. B. B. B. B.
da 1 per Anze Show
in 150

Anna Darsch
da 4 per Anze Show 1. 25

Anna Darsch
da 1 Anze per Anze —
in 52

Offener da
da 1 per Anze Show
in 3. 00

Anna Darsch
da 1 per Anze Show
in 3. 1/4

Anna Darsch
da 1 per Anze Show
in 2. 2/2

Anna Darsch
da 4 per Anze Show
in 4. 25

4 # Christiane Kochmann
da 1 per Anze Show
in 4. 25

1827

4 # of Dutch for children shoes 1.75

Edward Barker for 2 Pairs of shoes 1.37 1/2

Thomas & Galtmire for 2.25

E. Williams for shoes for the bank laid Thompsons } 95

E. Williams for 2 pairs leather shoes 4.00

John Collins for 1 pair of shoes & hat 1.50

Edward Barker for 2 pairs shoes 2.75

E. Williams for 1 pair shoes 1.00

Robert Martin for 1 pair shoes 2.50

E. Williams for 2 pairs shoes 2.80

Edward Barker for 2.50

E. Williams for 2 pairs shoes from Barker 2.00

E. Williams for 2 pairs shoes 6.37 1/2

William & Brown for 2.50

Mrs. Galtmire for 1 pair shoes 1.25

6 # Louis Lanthier
for 1 care here 125

By 1 goat skin 31/2

125

10 # Thomas Mather
do 1 care here 125

John Mather
do 1 care here 125

980

12 # John Mather
do 1 care here 125

By 1 care here 125

4 # Thomas Mather
do 4 care here 117 1/2

450

3 # Thomas Mather
do 3 care here 117 1/2

337 1/2

1 # Thomas Mather
do 1 care here 117 1/2

550

13 # Isaac
do 13 care here 975

2 # Anna P. Mather
do 2 care here 975

925

" 16 " 1 care here 117 1/2

3 # Douglas
do 3 care here 125 3/4

5 # James S. Brown
do 5 care here 125 4/12

1 # John Smith
do 1 care here 117 1/2

20 # Richard Henry
do 20 care here 125 2/4

200

1 # Ebenezer Parker
do 1 care here 137 1/2

137 1/2

1829

Nov 23

A. B. Boutman for

do 1 for Biddle name making

100

All hand leather

2814

dark green for

125

Mr. S. Green for

152

Ray making chimney

1 for 6

6.00

1 for 6

1.10 1/2

1 for 6

1.25

1 for 6

1.25

1 for 6

1.25

1 for 6

1.25

1 for 6

1.25

1 for 6

1.25

1 for 6

1.25

1 for 6

1.25

1 for 6

1.25

1 for 6

1.25

1 for 6

1.25

1 for 6

1.25

1 for 6

1.25

1 for 6

1.25

1 for 6

1.25

1 for 6

1.25

1 for 6

1.25

1 for 6

1.25

1 for 6

1.25

1 for 6

1.25

1 for 6

1.25

1 for 6

1.25

1 for 6

1.25

1 for 6

1.25

Ben 3 # Green Sanguine 2 1/2
No 1 like the other

1 # by order from the
No 1 like the other

Dean Black 2 1/2
No 1 like the other

John Thompson 2 1/2
No 2 in the other

13 # Thompson 2 1/2
No 1 like the other

9 # Young Brown 2 1/2
No 1 like the other

Washington 2 1/2
No 1 like the other

John Thompson 2 1/2
No 2 in the other

Richard Young 2 1/2
No 1 like the other

Simon Young 2 1/2
No 1 like the other

15 # Rich Bunt 2 1/2
No 1 like the other

16 # Thompson 2 1/2
No 1 like the other

17 # Thompson 2 1/2
No 1 like the other

18 # Edward Parker 2 1/2
No 1 like the other

19 # Thompson 2 1/2
No 1 like the other

168 1/2

2 1/2

1 1/2

2 1/2

2 1/2

2 1/2

1 1/2

1 1/2

1 1/2

1 1/2

1 1/2

1 1/2

1 1/2

1 1/2

1 1/2

1899

June

Ben 02 1/2 m. ...

John ...
De 1 kelp skin

...
De 1 m. ...

...
De 2 for shoe cutters

...
De 1 ...

...
De 1 ...

...
De 1 ...

...
De 2 for ...

...
De 1 ...

...
De 1 ...

...
De 1 ...

...
De 1 ...

...
De 1 ...

...
De 1 ...

...
De 1 ...

...
De 1 ...

Permaney

Mr. Robert de 1/2 per share

150

James Park 1/2

150

John Barrett de

de 1/2 lb. de l'eth. (2 1/2)

27

St. John's de 1/2 per share

125

James de 1/2 per share

125

James de 1/2 per share

28

Richard Barrett de

50

de 1/2 per share

Robert McGarvey de

50

James Park de

50

de 1/2 per share

William de

200

de l'eth. de l'eth. (morte) 200

John Barrett

de 1/2 per share

150

de 1/2 per share

150

St. John's de 1/2 per share

150

de 1/2 per share

300

de 1/2 per share

2.8 1/4

de 1/2 per share

2.18 1/4

de 1/2 per share

2.00

de 1/2 per share

1830
Friday

#11 Collier der

#13 P. & W. der
1.75

#14 J. G. der
1.75

#22 William Wright der
75

#27 Richard Henry der
100

#1 William Brown der
125

#28 John Brown der
2.50

#29 2 pr shoes
1.25

#30 2 pr childrens shoes
2.00

#31 1 do do
1.00

#32 1 do do
1.00

#33 2 pr shoes
2.50

#34 2 pr shoes
1.25

#35 2 pr shoes
2.50

#36 2 pr shoes
1.50

#37 2 pr shoes
1.50

Dr. Rodman Dr

52

Dr. 1 per cent per day - 150

150

Dr. 1 per cent per day - 150

150

Dr. 13 per cent per day - 52

52

Dr. 13 per cent per day - 125

125

Dr. 13 per cent per day - 150

150

Dr. 13 per cent per day - 52

52

Dr. 13 per cent per day - 52

52

Dr. 13 per cent per day - 150

150

Dr. 13 per cent per day - 125

125

Dr. 13 per cent per day - 150

150

Dr. 13 per cent per day - 100

100

Dr. 13 per cent per day - 150

150

Dr. 13 per cent per day - 52

52

Dr. 13 per cent per day - 52

52

Nov 29 ~~to~~ 1 piece leather for 1.50

Dec 2 ~~to~~ 1 pair shoes for 1.50

Dec 2 ~~to~~ 1 pair shoes for 1.50
" 1 pair children 50¢

Dec 10 ~~to~~ 1 pair shoes at Miller for 1.00
" Jonathan Robert for 1.50

Dec 10 ~~to~~ 1 pair shoes for 1.50

Dec 10 ~~to~~ 1 pair shoes for 1.50
" 1 pair shoes at 8¢

Dec 10 ~~to~~ 1 pair shoes for 1.50
" 1 pair shoes at 8¢

Dec 10 ~~to~~ 1 pair shoes for 1.50
" 1 pair shoes at 8¢

Dec 10 ~~to~~ 1 pair shoes for 1.50
" 1 pair shoes at 8¢

Dec 10 ~~to~~ 1 pair shoes for 1.50
" 1 pair shoes at 8¢

Dec 10 ~~to~~ 1 pair shoes for 1.50
" 1 pair shoes at 8¢

Dec 10 ~~to~~ 1 pair shoes for 1.50
" 1 pair shoes at 8¢

Dec 10 ~~to~~ 1 pair shoes for 1.50
" 1 pair shoes at 8¢

1830

John W. Hanson for
Ray 60 lb cow hides at 8

6 Hanson for
Ray 3 cow hides 3.50

Arthur Bennett for
to damaged leather 1.00

Madison Hanson for
Ray 200 cash 5.00

Hanson Shury for
to cash for hide 6.25

William Hanson for
Ray cash 3.50

Arthur Bennett for
to balance on cash 25

1 piece upper leather 1.50
Arthur Bennett for

Ray 1 pair of shoes for leather 1.50

Charles Waterhouse for
to 1 pair shoes 1.50

to 13 Hanson for
to all leather for shoes 1.50

Hanson for
Ray book 2.75

Arthur Bennett for
to 1 pair shoe leather 2.25

William Hanson for
to 3 pairs deer skins 2.25

E. L. Hanson for
to 1 pair shoes 1.00

Arthur Bennett for
Ray 1 pair shoes 1.00

1830
May

16 ~~Wm Bank~~ for
for 1 small kids from 75

20 ~~Wm Bank~~ for
for 1 horse for Thomas
rest of balance 150

~~Arthur Bonnell~~ for
for 1 horse charged
Wm Bank for 150

Jonathan Eckert to
draw off for 12 1/4 lbs of leather

24 ~~A. S. Baring~~ for
for 12 lbs of leather 11 1/4 lbs at 31 1/2¢ 3.32

52
52
bleeding & carrying down
" 1 row due them

~~Arthur Bonnell~~ to
for 5 small pieces of leather for 7.50

26 ~~Frederick Raby~~ for
for 1 row due leather for 3.00

27 ~~A. Bonnell~~ for
do 42 lbs of leather damaged 9.35

~~for~~ ~~Bonnell~~ for
for 1 row due leather
for 12 lbs of leather 75
cut 75

29 ~~Wm Bonnell~~ for
" for balance due
for 75

~~for~~ ~~amount of Bonnell~~
account for money drawing
for 187 1/2

~~for~~ ~~to the other~~
for 150

~~for~~ ~~for~~
for 1 horse for amount 150

1836

James R. Jones for
for Grandfather's
" 1 due from
" 1 due from

12 Charles Jones for
Ray Cook's fund
137

Wm. Johnston for
Ray Cook for 1 year
75
" Cash payments
50

15 Joseph Bennett for
" 1/2 taking share
87 1/2

John Bennett for
Ray's taking share for Bennett's
57 1/2

William Johnston for
" 9 dip. labor during
75
75

William Johnston for
Ray 1834 now due from Ray
4.50

Wm. Johnston for
" 1/2 in share of profits
150

John Bennett for
Ray 1/2 in share of profits
150

28
John Bennett for
" 1/2 in share of profits
at 27 1/2

Charles Johnston for
Ray 1/2 in share of profits
75

James Cook for
Ray 1/2 in share
125

John Bennett for
Ray cash for 1 year from
100

John Bennett for
" 1/2 in share
125

John Bennett for
" 1/2 in share
125

29 Arthur Barnett in
for 2 po leather for

2.25

William's dressman for
Ray back pair of boots

1.95

Adam's file for
to dressing 2 po leather #50

1.00

26 Arthur Barnett for

In 1 pair of leather - 500

In 2 pair of leather - 500

In 1 pair of leather - 500

25 Arthur Barnett for
Ray back pair of boots

In 2 pair of leather - 500

In 1 pair of leather - 500

In 1 pair of leather - 500

24 Arthur Barnett for
Ray back pair of boots

In 1 pair of leather for

In 1 pair of leather for

In 1 pair of leather for

In 1 pair of leather for

In 1 pair of leather for

In 1 pair of leather for

In 1 pair of leather for

In 1 pair of leather for

In 1 pair of leather for

In 1 pair of leather for

In 1 pair of leather for

In 1 pair of leather for

In 1 pair of leather for

In 1 pair of leather for

In 1 pair of leather for

In 1 pair of leather for

In 1 pair of leather for

1890

Chas B Johnson for

137 Carriage for hire

William D Brown for

Ray 3 hrs

6 Joseph Bennett for

to the show - 1.87

to the show - 25

James Park for

to the show - 1.57

to the show - 1.25

to the show - 1.25

to the show - 1.25

to the show - 1.25

to the show - 1.25

to the show - 1.25

to the show - 1.25

to the show - 1.25

to the show - 1.25

to the show - 1.25

to the show - 1.25

to the show - 1.25

to the show - 1.25

to the show - 1.25

to the show - 1.25

to the show - 1.25

20

1976 No 13 Dr. ...

1876

400

1876 ...

1876

1876 ...

1.50

1876 ...

1876 ...

5.62 1/2

1875 ...

1875 ...

1875 ...

1875 ...

1875 ...

1875 ...

1874 ...

1874 ...

1874 ...

At 4th Patch Canyon Dr
 100 lbs of Apples Dr
 2.50

100 lbs of Apples Dr
 2.50

100 lbs of Apples Dr
 2.50

100 lbs of Apples Dr
 2.50

100 lbs of Apples Dr
 2.50

100 lbs of Apples Dr
 2.50

100 lbs of Apples Dr
 2.50

100 lbs of Apples Dr
 2.50

100 lbs of Apples Dr
 2.50

100 lbs of Apples Dr
 2.50

100 lbs of Apples Dr
 2.50

100 lbs of Apples Dr
 2.50

100 lbs of Apples Dr
 2.50

100 lbs of Apples Dr
 2.50

100 lbs of Apples Dr
 2.50

100 lbs of Apples Dr
 2.50

mistake by
 not charging you off
 with a 100 lb from
 100 lb

Oct 14th of No Milk & to balance on

1 00

for share of 13 bushels & to each Ree

50

on for share from Pitt

50

ditto Ree for share of 13 bush

1 00

for share of 13 bushels & to each Ree

1 75

Mr. Davis - share for 3 bushels of paper

1 25

on share part of paper cost \$2.12 1/2

2 12 1/2

22th Mr. Davis share for 10

2 50

1 bush paper share

2 50

for 2 bush paper share

1 50

23th Mr. Davis share for 4 bush \$1.50

1 50

25th Mr. Chapman & Shumway for 70 1 bush Black hemp hats 16 1/2

16 1/2

26th 13 bush share for

1 50

27th Mr. Davis share for 10 bush paper

1 50

29th 13 bush share for

3 50

30th 13 bush share for

3 50

31st 13 bush share for

3 50

1st 13 bush share for

3 50

2nd 13 bush share for

3 50

3rd 13 bush share for

3 50

4th 13 bush share for

3 50

5th 13 bush share for

3 50

6th 13 bush share for

3 50

7th 13 bush share for

3 50

8th 13 bush share for

3 50

Share

4 #16 Richardson for

to a pr show
1.57 1/4
2.87 1/4

6 #16 Richardson from Peter
Notes for 1 year dealer \$3.00

11 #16 Richardson for by cash
Prize from for 2 boxes \$1.75

13 #5 Dinner for

2.00

14 #16 Richardson for by cash

Prize from for \$1.00

16 #16 Richardson for by
Prize from

1.75

#5 Dinner for

Prize from + show
\$1.50

#16 Richardson for

cash from for 1 year 75

French Mathews for by

1 year
\$1.25

#16 Dinner for

Prize from
3.75

#16 Richardson for by cash

Prize from in show
\$1.87 1/4

for by cash from a dealer
Prize from \$13.00

2.25

#6 No show for

cash on your note \$10.00

29 =

John Kitting for

1 year
1.50

#16 Richardson for

Prize from for 1 year
3.50

#16 Richardson for

Prize from
1.25

13 Trusty for

300

to cash on order

for the amount of \$3.50

for the amount of \$3.50

for the amount of \$3.50

for the amount of \$3.50

for the amount of \$3.50

for the amount of \$3.50

for the amount of \$3.50

for the amount of \$3.50

for the amount of \$3.50

for the amount of \$3.50

for the amount of \$3.50

for the amount of \$3.50

for the amount of \$3.50

for the amount of \$3.50

for the amount of \$3.50

for the amount of \$3.50

for the amount of \$3.50

for the amount of \$3.50

for the amount of \$3.50

for the amount of \$3.50

for the amount of \$3.50

for the amount of \$3.50

for the amount of \$3.50

for the amount of \$3.50

for the amount of \$3.50

for the amount of \$3.50

for the amount of \$3.50

for the amount of \$3.50

for the amount of \$3.50

for the amount of \$3.50

for the amount of \$3.50

for the amount of \$3.50

for the amount of \$3.50

4 B. Dr. ...
for ...

for ...
which he held against the firm ...

...
for ...

...
for ...

...
for ...

...
for ...

...
for ...

...
for ...

...
for ...

...
for ...

...
for ...

...
for ...

...
for ...

...
for ...

...
for ...

...
for ...

...
for ...

12th \$1.25 from [unclear] for to the amt

13th \$1.25 from [unclear] for to the amt

14th \$1.25 from [unclear] for to the amt

15th \$1.25 from [unclear] for to the amt

16th \$1.25 from [unclear] for to the amt

17th \$1.25 from [unclear] for to the amt

18th \$1.25 from [unclear] for to the amt

19th \$1.25 from [unclear] for to the amt

20th \$1.25 from [unclear] for to the amt

21st \$1.25 from [unclear] for to the amt

22nd \$1.25 from [unclear] for to the amt

23rd \$1.25 from [unclear] for to the amt

24th \$1.25 from [unclear] for to the amt

25th \$1.25 from [unclear] for to the amt

26th \$1.25 from [unclear] for to the amt

27th \$1.25 from [unclear] for to the amt

28th \$1.25 from [unclear] for to the amt

29th \$1.25 from [unclear] for to the amt

30th \$1.25 from [unclear] for to the amt

31st \$1.25 from [unclear] for to the amt

Aug 1st \$1.25 from [unclear] for to the amt

Aug 2nd \$1.25 from [unclear] for to the amt

Aug 3rd \$1.25 from [unclear] for to the amt

Aug 4th \$1.25 from [unclear] for to the amt

Aug 5th \$1.25 from [unclear] for to the amt

Nov 29 # Mrs J. Mansman 50
for donee of paper etc

Geo. Mathew 25
for 1/2 part of a deed

Mrs J. Brown 25
for balance on acct

By balance on acct 1.25

Williams 25
for 1/2 part of a deed

E. M. Brown 25
for 1/2 part of a deed

By cash paid for a deed 50

Jonathan Ellis 25
for 1/2 part of a deed

5/31 for balance of 5/11 2.25

12 # James Gordon 1.75
for 1/2 part of a deed

Geo. Shiple 1.00
for 1/2 part of a deed

Saml. D. T. 1.00
for 1/2 part of a deed

Mack Humphreys 3.75
for 1/2 part of a deed

E. L. Adams 50
for 1/2 part of a deed

Daniel Dickey 50
for 1/2 part of a deed

Geo. D. 1.00
for 1/2 part of a deed

Geo. D. 1.00
for 1/2 part of a deed

Geo. D. 1.00
for 1/2 part of a deed

Geo. D. 1.00
for 1/2 part of a deed

Geo. D. 1.00
for 1/2 part of a deed

Geo. D. 1.00
for 1/2 part of a deed

Geo. D. 1.00
for 1/2 part of a deed

Geo. D. 1.00
for 1/2 part of a deed

Geo. D. 1.00
for 1/2 part of a deed

5.81.4
309
1/3 1/4

... ..

H. W. Morgan
H. W. Morgan
H. W. Morgan